



Student Bulletin

Calendar Events

MONDAY	TUESDAY	WEDNESDAY	THURSDAY	FRIDAY
Week 1 Year 11 French and German Speaking Assessment week			Year 10 Parents evening	

PE Fixtures

DATE	SPORT	RETURN	LOCATION
Monday 22 nd	Year 10 Boys game vs Holy Trinity 14:30	16:30	Home
Monday 22 nd	Year 10&11 Football training at Goalzone	16:10	Goalzone
Tuesday 23 rd	Year 7 Football fixture vs Mary Webb	16:30	Home
Wednesday 24 th	Year 11 County Cup game vs Shrewsbury School 2.30ko	17:30	Shrewsbury School
Wednesday 24 th	Yr 7 Girls County Shield Football	16:00	Telford Park School
Thursday 25 th	Winter Netball League	17:00	Ercall Wood
Friday 26 th	Year 9 National cup vs Alsager	15:15	Charlton

Announcements

During break times you only need to join the queue by the main hall to the cafeteria if you are purchasing food. Otherwise you may go straight down via the central staircase.

Week Commencing: 22/11/21

PSHE & SMSC
PSHE Theme: Respect

November 20th TRANSGENDER DAY OF REMEMBRANCE

Memorializes those who were killed due to anti-transgender hatred or prejudice.

November 25th DAY OF THE COVENANT • Bahá'í

Day of the Covenant is a festival observed to commemorate Bahá'u'lláh's appointment of His son, Abdu'l-Baha, as His successor.

November 25th THANKSGIVING DAY

Following a 19th century tradition, it commemorates the Pilgrims' harvest feast in the autumn of 1621. It is considered by some to be a "national day of mourning," in recognition of the conquest of Native Americans by colonists.

Reminders

Please remember ONLY NAVY BLUE PE Hoodies Allowed in school

Assembly Rota

22nd November	Monday		
23rd	Tuesday	Form Rep Meeting	
24th	Wednesday		
25th	Thursday		
26th	Friday		

A circular arrangement of colorful pencils pointing towards the center, with a bright pink and purple gradient background. The pencils are in various colors including pink, orange, yellow, green, blue, and purple. The text "Timetable Week 1" is written in a white, cursive font across the center of the image.

Timetable Week 1

School Day Timings

	Activity	Action Plans
08:40	Student Arrival on Site/Move to tutor	
8:45 – 8:55	Tutor	Tutor time for notices, uniform/equipment checks and registration only
8:55 – 9:55	Lesson 1	
9:55 – 11:10	Lesson 2 with a rolling break	9:55 – 10:10 – Ground floor and PE
		10:20 – 10:35 – Hums/ICT/MFL classrooms
		10:55 – 11:10 – Second Floor and Maths
11:10 – 12:10	Lesson 3	
12:10 – 13:40	Lesson 4 with rolling lunch	12:10 – 12:40 – Ground Floor and PE
		12:40 – 13:10 – Hums/ICT/MFL classrooms
		13:10 – 13:40 – Second floor and Maths
13:40 – 14:00	Reading Lesson 5	Reading (Year 7 to 10) Year 11 Literacy/Numeracy intervention
14:00 – 15:00	Lesson 6	

Our British Values

Democracy



Rule of Law



Mutual Respect



Individual Liberty



Tolerance



Democracy

Democracy can be seen as a state of society characterised by equality of rights and privileges. It can also refer to our nation's electoral systems.

Rule of Law

It is expected that while different people may hold different views about what is 'right' and 'wrong', all people living in England are subject to its law.

Mutual Respect

The proper regard for an individual's dignity, which is reciprocated.

Individual Liberty

Individual liberty suggests the free exercise of rights generally seen as outside Government control.

Tolerance

A fair, objective, and permissive attitude to those whose faith, religion and beliefs may differ from one's own.

RESPECT

RESILIENCE

RESPONSIBILITY



Odd
Socks
Day

#OddSocksDay



Odd
Socks
Day

#OddSocksDay



DODDLE WORK
ANTI BULLYING WEEK ACTIVITIES ARE
STILL ON UNTIL END OF THE MONTH



Haberdashers' **ABRAHAM DARBY**

SIXTH FORM

*Tuesday 23rd November
Year 11 Abraham Darby
trip – in reception area for
12pm.
Lunch is provided.*

Congratulations to our Charlton Alumni Minnie!



Minnie has just made the first team squad for England Colleges Football Association.

She has also been a player for West Bromwich Albion Reserves.



**Please remember to return your
books to the school library**

**THE LIBRARY IS CLOSED DAILY 1:10-1:40
No students may access the library at this time.**

**The library is open after school until 3:45 for
doing homework, reading and exchanging books.**

Book of the Week

Amari and the Night Brothers by BB Alston

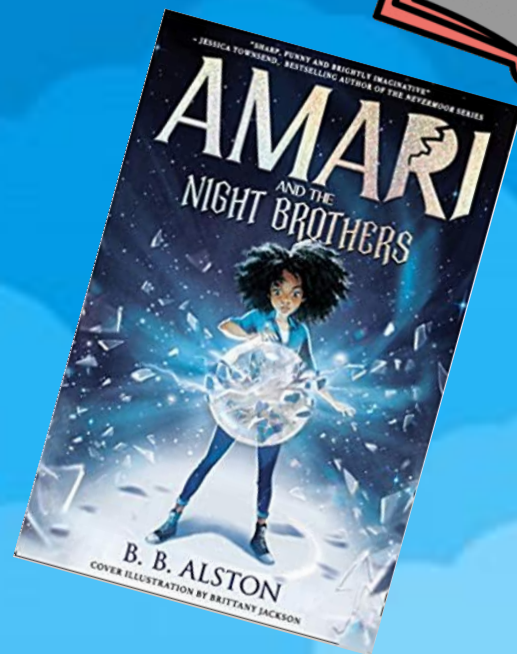

Amari Peters knows three things. Her big brother Quinton has gone missing. No one will talk about it. His mysterious job holds the secret...

So when Amari gets an invitation to the Bureau of Supernatural Affairs, she's certain this is her chance to find Quinton. But first she has to get her head around the new world of the Bureau, where mermaids, aliens and magicians are real, and her roommate is a weredragon.

Amari must compete against kids who've known about the supernatural world their whole lives, and when each trainee is awarded a special supernatural talent, Amari is given an illegal talent – one that the Bureau views as dangerous.

With an evil magician threatening the whole supernatural world, and her own classmates thinking she is the enemy, Amari has never felt more alone. But if she doesn't pass the three tryouts, she may never find out what happened to Quinton



Book Donations wanted



If you have any spare books that are suitable for ages 11-16, please bring them into school. The Library would be extremely grateful for these donations and in return you will receive a house point.

Can you help the Expressive Arts Department?

If you have any spare wall paint or emulsion we would be very grateful if you donated it to the art department.

It will be used to help paint the set and props for the Matilda Jr Musical production.

Thank-you in advance





If you have ordered an art pack they are now ready for collection from ARI

They are still available to be purchased on ParentPay if you would like one



Telford African & Afro-Caribbean Resource Centre
IN ASSOCIATION WITH
Wellington Community Art Gallery
PRESENTS

TRIP TO THE TROPICS ART EXHIBITION

A FANTASTIC **FREE** EXHIBITION OF ART, MUSIC, TROPICAL FOLIAGE & NIBBLES
INCLUDING T&W STUDENTS' ENTRIES FROM OUR BHM ART COMPETITIONS

8-10 DUKE ST, WELLINGTON TF1 1BJ

26TH - 28TH NOVEMBER 10:30AM - 3.00PM
(FRIDAY - SUNDAY)

ENJOY CARIBBEAN CHRISTMAS SORREL, COCONUT DROPS,
JAMAICAN JOHNNY CAKES!

All are welcome!





AFTER SCHOOL ACTIVITIES SECTION



YOGA FITNESS

EVERY TUESDAY 3-4PM IN THE
PE FITNESS ROOM

FOR MORE INFORMATION SEE
MRS MCKEVITT





LET'S GET
CRAFTY

Creative Craft Club

LET'S GET
CRAFTY

Find it in TC4 every Week 1 on a Monday 3-4pm

Open to all years! Sign up with Mrs Turner in Technology

Please ensure Parents/carers are aware of your involvement
and you have a safe way to get home.

Charlton School Drama Academy

Year 7, 8 and 9

*Wednesday 3-4pm in
DR1*

With Miss O'Hanlon



Homework

Club

Homework Club for Y7, Y8 and Y9
Tuesdays in NU4.
This will be from 3 to 4pm.





	MAIN HALL / FITNESS SUITE	SPORTS HALL	FIELD	TENNIS COURTS
MONDAY	<u>After School</u>	<u>After School</u> Basketball Year 8 & 9 Mr Simms	<u>After School</u> Football Year 7 Boys Mr Lawton Football Year 10 & 11 Boys @GOALZONE Mr Thomas Girls Football All Years Ms Byrne	<u>After school</u> Netball Years 9, 10, 11 Mrs Perrott Handball Year 9,10 & 11 Boys and Girls Mr Jones
TUESDAY <u>After School</u> MAIN HALL Fitness Body Pump Yoga All year groups Boys & Girls Mrs Mckevitt	Staff Meetings <u>8-8.35am</u> Fitness Body pump and body combat Fitness Year 7&8 Boys and Girls Miss Johnson	Staff Meetings	Staff Meetings	Staff Meetings
WEDNESDAY	<u>After school</u> 3-4.15pm Staff Fitness	<u>After School</u> Basketball All Years 8,9,10,11 Girls Mr Simms	<u>After School</u> Rugby LCT Year 9 Football Year 8 & 9 Boys Mr Jones	<u>After School</u> Dodgeball in Main Hall Year 7 & 8 Mr Thomas
THURSDAY	<u>After School</u> Fitness – Body combat and Boxercise Years 10 & 11 Joe Lockley (Limited number of spaces - see Mr Thomas to sign up)	<u>After School</u> Basketball Year 10 & 11 Mr Simms	<u>After School</u> Rugby Year 7 & 8 Boys & Girls Mr Lawton	<u>After School</u> Netball Year 7 & 8 Miss Johnson Ms Byrne
FRIDAY	<u>After School</u> Fitness / Weight Training Year 9,10 & 11 Boys & Girls Mr Thomas	<u>After School</u> Cricket Year 7 & 8 Boys and Girls Mr Jones	<u>After School</u> Rugby Year 9 & 10 Boys & Girls Mr Lawton	



Tuesdays : Card Games



PRE-MADE DECKS FOR
YU-GI-OH! AVAILABLE
TO BORROW



UNO DECKS
AVAILABLE
AT SCHOOL



STRATEGY GAMES



PLAYING CARD
DECKS AVAILABLE
AT SCHOOL

Thursdays: Chess Club



SCHOOL HAS CHESS
SETS FOR USE, BUT
THERE ARE LIMITED
BOARDS AVAILABLE

The club will be in AR2
For more details speak to
Mr Millar

LEGO ROBOTICS CLUB

WHEN: MONDAY WEEK 1

TIME: 3-4PM

WHERE: TC2 TECHNOLOGY

WHO CAN JOIN: YEAR 7'S

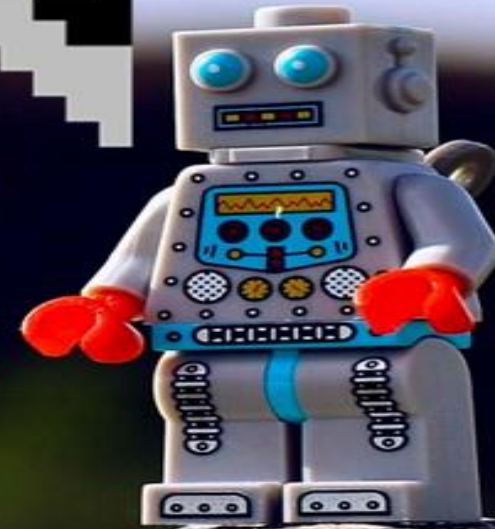

Team Blue needs you!

Help us support Telford food banks by bringing in food donations!
Bring in items to LSR to receive a house point as a thankyou for your kindness.





NOVEMBER ACTIVITIES

HOUSE	POINTS
Hawthorn	8141
Birch	7491
Willow	7635
Sycamore	6538

House	Weekly Points	Position last week
Willow	737	1 st
Hawthorn	686	3 rd
Birch	623	2 nd
Sycamore	576	4 th



**TOP HOUSE:
HAWTHORN!**



CUMULATIVE TUTOR POINTS SO FAR THIS TERM.

7.1	716	8.1	586	9.1	782	10.1	438	11.1	590
7.2	933	8.2	773	9.2	733	10.2	564	11.2	478
7.3	1274	8.3	651	9.3	806	10.3	719	11.3	582
7.4	1052	8.4	651	9.4	708	10.4	591	11.4	488
7.5	592	8.5	660	9.5	650	10.5	551	11.5	842
7.6	1036	8.6	958	9.6	711	10.6	1056	11.6	511
7.7	1055	8.7	754	9.7	715	10.7	875	11.7	889
7.8	1136	8.8	738	9.8	747	10.8	554	11.8	733

TYLER B

RESILIENCE

MRS SWAN

POPPY L

RESILIENCE

MR CRAGG

JESSICA T

RESILIENCE

MRS SWAN

THOMAS G

RESILIENCE

MRS DAVIES

CHARLTON SCHOOL
INCLUSION TEAM



ShoutOut

MADY FAIRBANK

RESILIENCE

MRS SWAN

MATTY D

RESPONSIBILITY

MISS
MONTGOMERY

HARRY O
BLACKHAM

RESILIENCE

MRS DAVIES

SAM P

RESILIENCE

MRS SWAN

PHOEBE CADMAN

RESPECT / CARING

MRS SWAN

CHARLTON SCHOOL
INCLUSION TEAM



ShoutOut

ANDREW RUFFLE

RESPONSIBILITY

MRS
SKELDING

TYLER B

RESPONSIBILITY

MRS GROVES

CORY D

RESPONSIBILITY

MRS WATKISS

ALEX C

RESILIENCE

MRS BURRAGE

TIA S

RESILIENCE

MRS PERROT

CHARLTON SCHOOL
INCLUSION TEAM



ShoutOut

XAVIER A

RESILIENCE

MRS BURRAGE

Breakfast Service

From Monday 13th, the canteen will be providing a breakfast service from **8:00 am**.

Only students wishing to buy food from the canteen can access the school at this time and should do so through the main reception.





K54 SPACE ART COMPETITION

Your creation, it's up to you - it could be a photo, collage, model, any medium of choice BUT you must include a description of the Science being observed.

Hand in to the Science department.

Closing date: 30th November.





K53 STEM

COMPETITION

(Y7-9)

- Can you design a Moon Lander?
- Working individually or in groups of up to 3, design and make a lander module that can safely land an egg from 5 feet in the air.
- See Doodle for details.
- Hand in to the Science Department.
- Closing date: 30th November

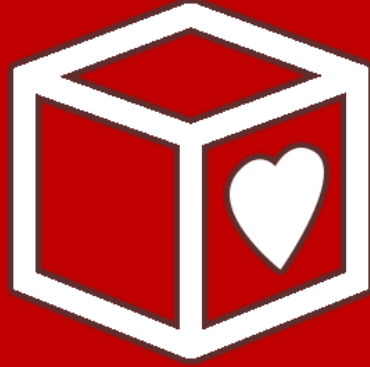

The Red Box Project

We participate in The Red Box Project as we believe no young person should miss out on their education because they have their period, and also know that emergencies can happen whilst in school.

Should you ever need sanitary products or spare underwear, please go to reception and ask for the Red Box.

Remember your correct Uniform & Equipment

■ Essential equipment

- 2xpens
- 1xPencil
- Red pen for Close The Gap work
- Ruler
- Scientific Calculator



This is the calculator that we sell at school for £9.

Shirts, Ties & Blazers



Uniform Guide 2019/20

Hoodies or Zip up Jackets should not be worn instead of School blazers.

Trousers: Boys & Girls



Skirt Length: Knee length pleated skirts only

No skinny or tight trousers, Straight leg only

Footwear: Boys & Girls



Proper black shoes. No Trainers, either leather or canvas



FOLLOW OUR INSTAGRAM ACCOUNTS TO SEE THE WONDERFUL WORK
CREATED BY THE TALENTED STUDENTS HERE AT CHARLTON!

Follow

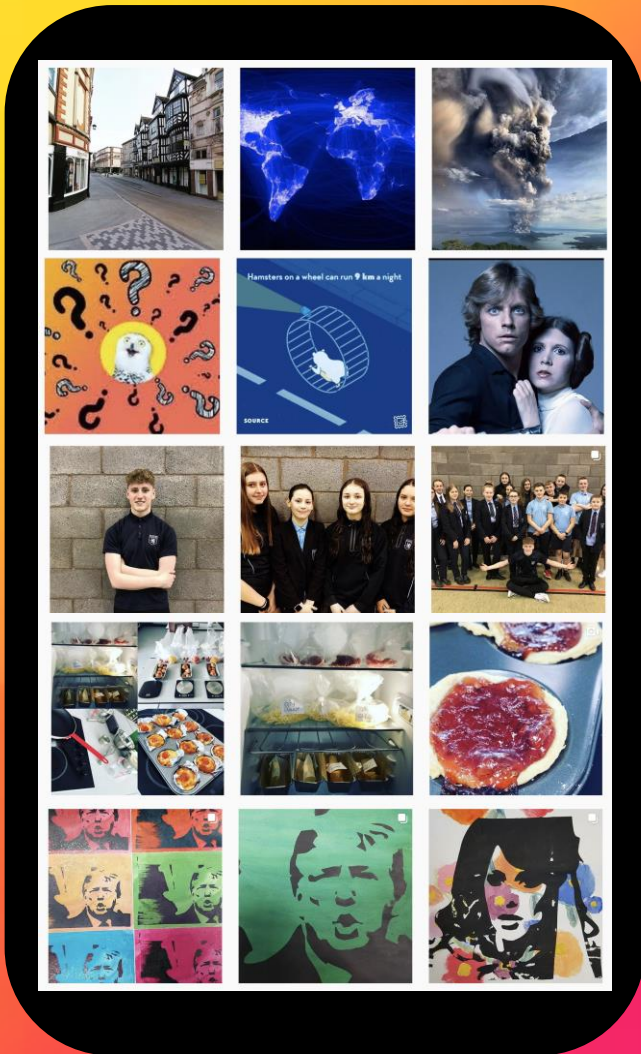

@CHARLTONSCHOOLGEO

@CHARLTONSCHOOLEXPRESSIVEARTS

@CHARLTONSCHOOLMEDIA

@CHARLTONSCHOOLPE

@CHARLTONSCHOOLTECH

@CHARLTONSCHOOLART