

NOVEMBER



# Student Bulletin

let it snow

## Calendar Events

MONDAY	TUESDAY	WEDNESDAY	THURSDAY	FRIDAY
Week 2 Year 11 Mocks				

## PE Fixtures

DATE	SPORT	RETURN	LOCATION
Monday 29 <sup>th</sup>	Year 7 School Games Transition Event BUS	16:00	Telford Tennis Centre
Monday 29 <sup>th</sup>	Year 10 Game VS Shrewsbury Academy (Home)	16:30	Charlton
Monday 29 <sup>th</sup>	Year 10&11 Football training at Goalzone	16:10	Goalzone
Wednesday 1 <sup>st</sup>	Novice Gymnastics Competition	17:30	Burton Borough School
Wednesday 1 <sup>st</sup>	Year 9 Rugby Fixture Vs SJT	16:00	Charlton School
Thursday 2 <sup>nd</sup>	Winter Netball League	17:00	Ercall Wood

## Announcements

During break times you only need to join the queue by the main hall to the cafeteria if you are purchasing food. Otherwise you may go straight down via the central staircase.

Week Commencing: 29/11/21

## PSHE & SMSC

PSHE Theme: Celebrating Success

### November 28–December 24 ADVENT • Christian

Advent is a season of spiritual preparation in observance of the birth of Jesus. In Western Christianity, it starts on the fourth Sunday before Christmas. In Eastern Christianity, the season is longer and begins in the middle of November.

### November 29–December 6 CHANUKAH • Jewish

Eight-day "Festival of Lights", also known as Hanukkah, celebrating the rededication of the Temple to the service of God in 164 BCE. Commemorates the victory of the Maccabees over the Greek King, Antiochus, who sought to suppress freedom of worship.

### December 1 WORLD AIDS DAY

International day of action on HIV and AIDS.

### December 3 INTERNATIONAL DAY OF PERSONS WITH DISABILITIES

Raises awareness about persons with disabilities in order to improve their lives and provide them with equal opportunity.

## Reminders

Please remember **ONLY NAVY BLUE PE Hoodies** Allowed in school

### Assembly Rota

29th November	Monday	Sycamore House	Celebrating Success (Respect, Responsibility, Resilience)
30th	Tuesday	Willow House	
1st December	Wednesday	Birch House	
2nd	Thursday	Hawthorn House	
3rd	Friday	Full School	

A circular arrangement of colorful pencils pointing towards the center, with a bright pink and purple gradient background. The pencils are in various colors including pink, orange, yellow, green, blue, and purple. The text "Timetable Week 2" is written in a white, cursive font across the center of the image.

# Timetable Week 2

# School Day Timings

	Activity	Action Plans
08:40	Student Arrival on Site/Move to tutor	
8:45 – 8:55	Tutor	Tutor time for notices, uniform/equipment checks and registration only
8:55 – 9:55	Lesson 1	
9:55 – 11:10	Lesson 2 with a rolling break	9:55 – 10:10 – Year 7 and 9
		10:20 – 10:35 – Year 8 and 10
		10:55 – 11:10 – Year 11
11:10 – 12:10	Lesson 3	
12:10 – 13:40	Lesson 4 with rolling lunch	12:10 – 12:40 – Year 11
		12:40 – 13:10 – Year 8 and 9
		13:10 – 13:40 – Year 10
13:40 – 14:00	Reading Lesson 5	Reading (Year 7 to 10) Year 11 Literacy/Numeracy intervention
14:00 – 15:00	Lesson 6	

# MOCK EXAM WEEK BREAK AND LUNCH TIMES

<b>Lesson 2 with a rolling break</b>	9:55 – 10:10 – Year 7 and 9
	10:20 – 10:35 – Year 8 and 10
	10:55 – 11:10 – Year 11
<b>Lesson 4 with rolling lunch</b>	12:10 – 12:40 – Year 11
	12:40 – 13:10 – Year 8 and 9
	13:10 – 13:40 – Year 10

**WHILST ON BREAK AND LUNCH PLEASE KEEP OFF THE GRASS**

**AND**

**THE LIBRARY WILL STILL BE CLOSED DURING LAST LUNCH  
YEAR 10 MAY ACCESS IT DURING THEIR MORNING BREAK**



**Please remember to return your  
books to the school library**

**THE LIBRARY IS CLOSED DAILY 1:10-1:40  
No students may access the library at this time.**

**The library is open after school until 3:45 for  
doing homework, reading and exchanging books.**

# Our British Values

Democracy



Rule of Law



Mutual Respect



Individual Liberty



Tolerance



Democracy

Democracy can be seen as a state of society characterised by equality of rights and privileges. It can also refer to our nation's electoral systems.

Rule of Law

It is expected that while different people may hold different views about what is 'right' and 'wrong', all people living in England are subject to its law.

Mutual Respect

The proper regard for an individual's dignity, which is reciprocated.

Individual Liberty

Individual liberty suggests the free exercise of rights generally seen as outside Government control.

Tolerance

A fair, objective, and permissive attitude to those whose faith, religion and beliefs may differ from one's own.

RESPECT

RESILIENCE

RESPONSIBILITY



# Book of the Week

*Private Peaceful* by Michael Morpurgo



Heroism or cowardice? A stunning story of the First World War from a master storyteller.

Told in the voice of a young soldier, the story follows 24 hours in his life at the front during WW1, and captures his memories as he looks back over his life. Full of stunningly researched detail and engrossing atmosphere, the book leads to a dramatic and moving conclusion.

Both a love story and a deeply moving account of the horrors of the First World War, this book will reach everyone from 9 to 90.



The Arts Centre Telford  
**TACT**

# **FREE TACT SINGING WORKSHOP**

The Arts Centre Telford  
**TACT**

**AFTER SCHOOL ON FRIDAY 10<sup>TH</sup>  
DECEMBER**

**3:30-5:00PM IN THE MAIN HALL**

**SPEAK TO MISS WHEAT TO  
REGISTER YOUR INTEREST**



Can you help the Expressive Arts Department?

If you have any spare wall paint or emulsion we would be very grateful if you donated it to the art department.

It will be used to help paint the set and props for the Matilda Jr Musical production.

Thank-you in advance



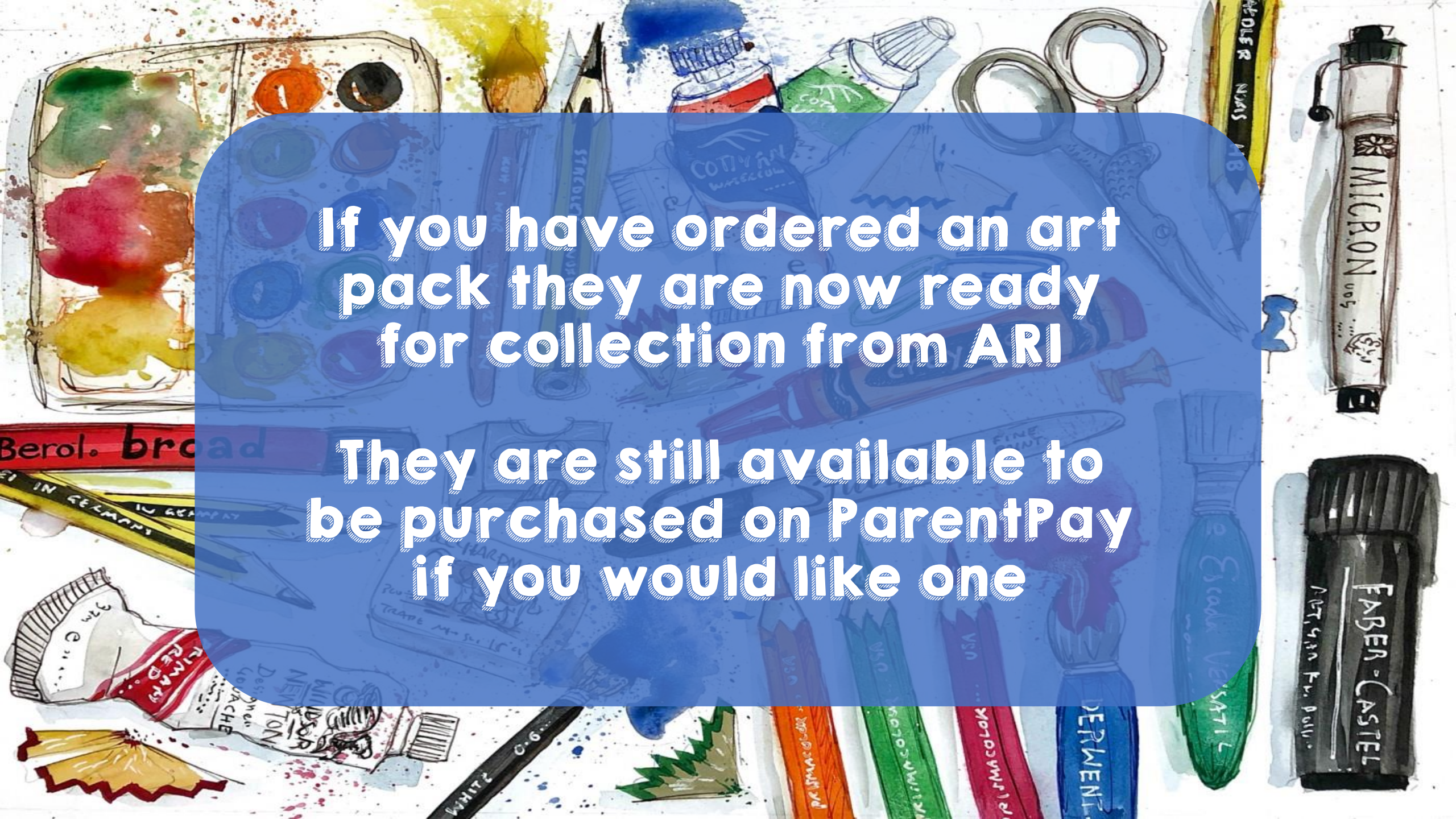

**If you have ordered an art pack they are now ready for collection from ARI**

**They are still available to be purchased on ParentPay if you would like one**

**CONGRATULATIONS!**

# SCIENCE

**STUDENT OF THE WEEK**

Year 7	Zach C
Year 8	Charlie G
Year 9	Summer C
Year 10	Max A
Year 11	George P

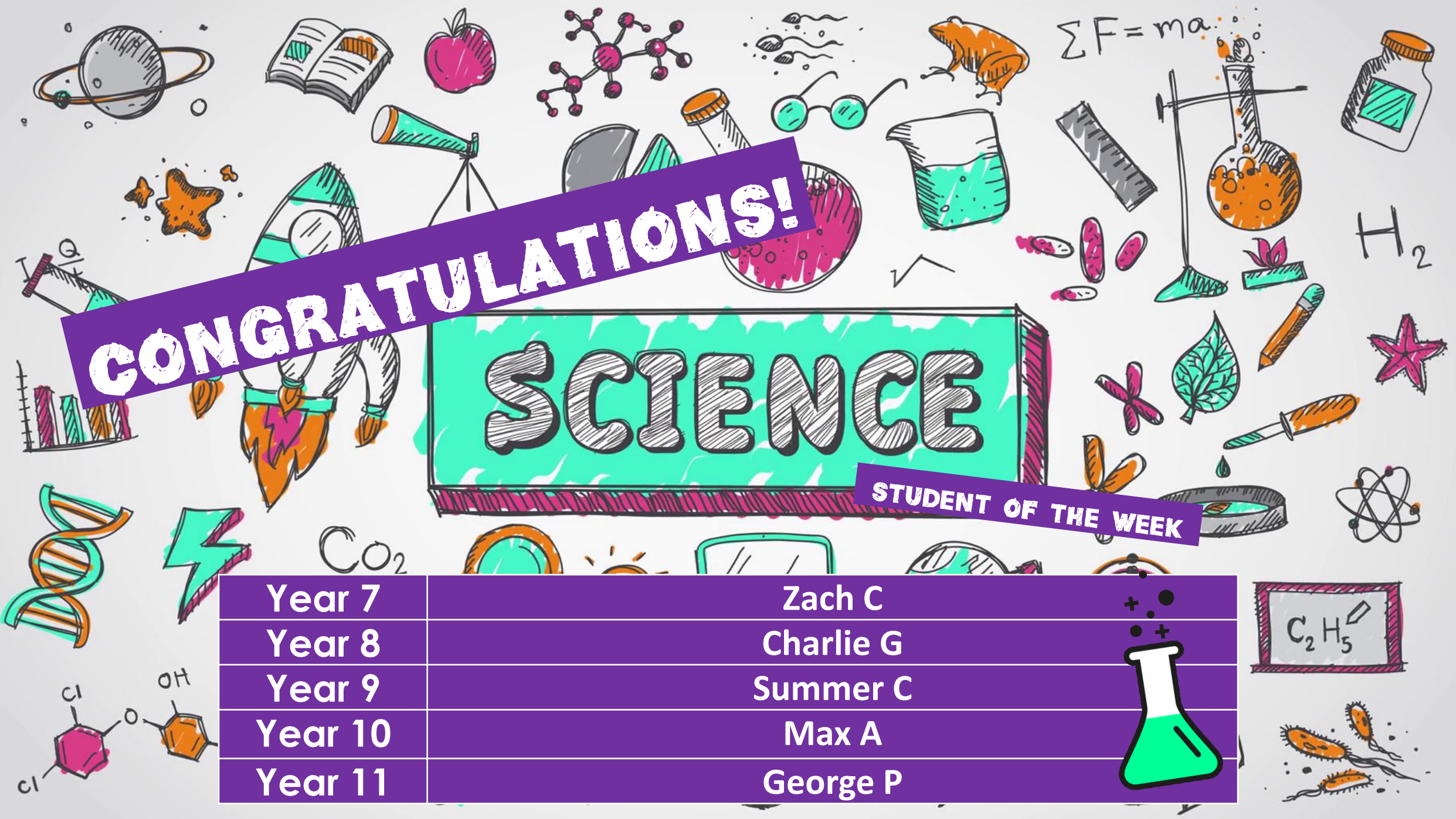



# EXPRESSIVE ARTS REHEARSALS AND CLUBS

**All expressive Arts clubs will be on this week**



# YOGA FITNESS

EVERY TUESDAY 3-4PM IN THE  
PE FITNESS ROOM

FOR MORE INFORMATION SEE  
MRS MCKEVITT





LET'S GET  
CRAFTY

# Creative Craft Club

LET'S GET  
CRAFTY

Find it in TC4 every Week 1 on a Monday 3-4pm

Open to all years! Sign up with Mrs Turner in Technology

Please ensure Parents/carers are aware of your involvement  
and you have a safe way to get home.

# Charlton School Drama Academy

Year 7, 8 and 9

*Wednesday 3-4pm in  
DR1*

*With Miss O'Hanlon*





# Homework

***Club***

**Homework Club for Y7, Y8 and Y9  
Tuesdays in NU4.  
This will be from 3 to 4pm.**





	MAIN HALL / FITNESS SUITE	SPORTS HALL	FIELD	TENNIS COURTS
MONDAY	<u>After School</u>	<u>After School</u> <b>Basketball</b> Year 8 & 9 Mr Simms	<u>After School</u> <b>Football</b> Year 7 Boys Mr Lawton <b>Football</b> Year 10 & 11 Boys <b>@GOALZONE</b> Mr Thomas <b>Girls Football</b> All Years Ms Byrne	<u>After school</u> <b>Netball</b> Years 9, 10, 11 Mrs Perrott <b>Handball</b> Year 9,10 & 11 Boys and Girls Mr Jones
TUESDAY <u>After School</u> MAIN HALL <b>Fitness</b> <b>Body Pump Yoga</b> All year groups Boys & Girls Mrs Mckevitt	Staff Meetings <u>8-8.35am</u> <b>Fitness</b> Body pump and body combat Fitness Year 7&8 Boys and Girls Miss Johnson	Staff Meetings	Staff Meetings	Staff Meetings
WEDNESDAY	<u>After school</u> 3-4.15pm <b>Staff Fitness</b>	<u>After School</u> <b>Basketball</b> All Years 8,9,10,11 Girls Mr Simms	<u>After School</u> <b>Rugby LCT</b> Year 9 <b>Football</b> Year 8 & 9 Boys Mr Jones	<u>After School</u> <b>Dodgeball in Main Hall</b> Year 7 & 8 Mr Thomas
THURSDAY	<u>After School</u> <b>Fitness – Body combat and Boxercise</b> Years 10 & 11 Joe Lockley (Limited number of spaces - see Mr Thomas to sign up)	<u>After School</u> <b>Basketball</b> Year 10 & 11 Mr Simms	<u>After School</u> <b>Rugby</b> Year 7 & 8 Boys & Girls Mr Lawton	<u>After School</u> <b>Netball</b> Year 7 & 8 Miss Johnson Ms Byrne
FRIDAY	<u>After School</u> <b>Fitness / Weight Training</b> Year 9,10 & 11 Boys & Girls Mr Thomas	<u>After School</u> <b>Cricket</b> Year 7 & 8 Boys and Girls Mr Jones	<u>After School</u> <b>Rugby</b> Year 9 & 10 Boys & Girls Mr Lawton	



# Tuesdays : Card Games



PRE-MADE DECKS FOR  
YU-GI-OH! AVAILABLE  
TO BORROW



UNO DECKS  
AVAILABLE  
AT SCHOOL



STRATEGY GAMES



PLAYING CARD  
DECKS AVAILABLE  
AT SCHOOL

# Thursdays: Chess Club



SCHOOL HAS CHESS  
SETS FOR USE, BUT  
THERE ARE LIMITED  
BOARDS AVAILABLE

The club will be in AR2  
For more details speak to  
Mr Millar

# LEGO ROBOTICS CLUB

WHEN: MONDAY WEEK 1

TIME: 3-4PM

WHERE: TC2 TECHNOLOGY

WHO CAN JOIN: YEAR 7'S

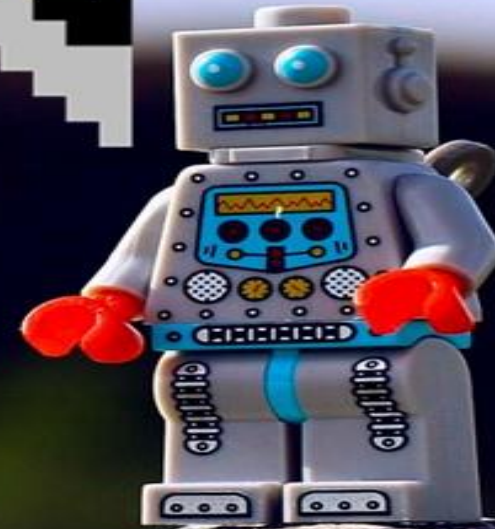

# Team Blue needs you!

Help us support Telford food banks by bringing in food donations!  
Bring in items to LSR to receive a house point as a thankyou for your kindness.





# NOVEMBER ACTIVITIES

HOUSE	POINTS
Hawthorn	8141
Birch	7491
Willow	7635
Sycamore	6538

House	Weekly Points	Position last week
Willow	737	1 <sup>st</sup>
Hawthorn	686	3 <sup>rd</sup>
Birch	623	2 <sup>nd</sup>
Sycamore	576	4 <sup>th</sup>



**TOP HOUSE:  
HAWTHORN!**



# CUMULATIVE TUTOR POINTS SO FAR THIS TERM.

7.1	716	8.1	586	9.1	782	10.1	438	11.1	590
7.2	933	8.2	773	9.2	733	10.2	564	11.2	478
<b>7.3</b>	1274	8.3	651	9.3	806	10.3	719	11.3	582
7.4	1052	8.4	651	9.4	708	10.4	591	11.4	488
7.5	592	8.5	660	9.5	650	10.5	551	11.5	842
7.6	1036	<b>8.6</b>	958	9.6	711	<b>10.6</b>	1056	11.6	511
7.7	1055	8.7	754	9.7	715	10.7	875	<b>11.7</b>	889
7.8	1136	8.8	738	<b>9.8</b>	747	10.8	554	11.8	733

# Breakfast Service

From Monday 13<sup>th</sup>, the canteen will be providing a breakfast service from **8:00 am**.

Only students wishing to buy food from the canteen can access the school at this time and should do so through the main reception.







# **K54 SPACE ART COMPETITION**

Your creation, it's up to you - it could be a photo, collage, model, any medium of choice BUT you must include a description of the Science being observed.

---

Hand in to the Science department.

Closing date: 30th November.





# **K53 STEM**

# **COMPETITION**

## **(Y7-9)**

- Can you design a Moon Lander?
- Working individually or in groups of up to 3, design and make a lander module that can safely land an egg from 5 feet in the air.
- See Doodle for details.
- Hand in to the Science Department.
- Closing date: 30th November

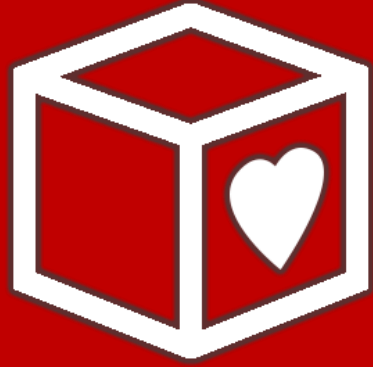

## The Red Box Project

We participate in The Red Box Project as we believe no young person should miss out on their education because they have their period. and also know that emergencies can happen whilst in school.

Should you ever need sanitary products or spare underwear, please go to reception and ask for the Red Box.

# Remember your correct Uniform & Equipment

## ■ Essential equipment

- 2xpens
- 1xPencil
- Red pen for Close The Gap work
- Ruler
- Scientific Calculator



This is the calculator that we sell at school for £9.

### Shirts, Ties & Blazers



Uniform Guide 2019/20

Hoodies or Zip up Jackets should not be worn instead of School blazers.

### Trousers: Boys & Girls



Skirt Length: Knee length pleated skirts only

No skinny or tight trousers, Straight leg only

### Footwear: Boys & Girls



Proper black shoes. No Trainers, either leather or canvas



FOLLOW OUR INSTAGRAM ACCOUNTS TO SEE THE WONDERFUL WORK  
CREATED BY THE TALENTED STUDENTS HERE AT CHARLTON!

Follow

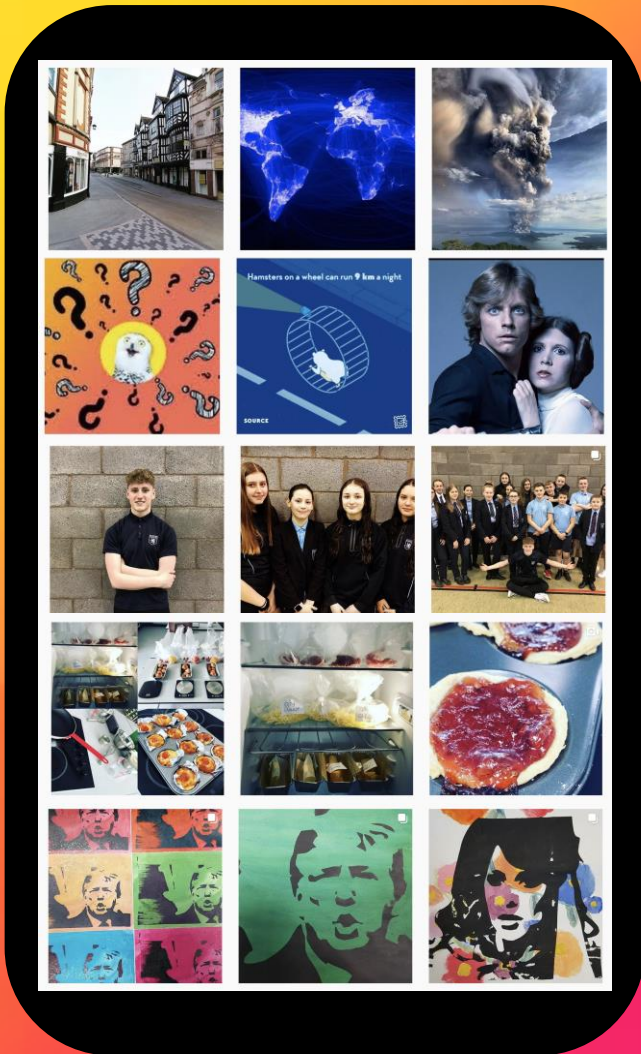

@CHARLTONSCHOOLGEO

@CHARLTONSCHOOLEXPRESSIVEARTS

@CHARLTONSCHOOLMEDIA

@CHARLTONSCHOOLPE

@CHARLTONSCHOOLTECH

@CHARLTONSCHOOLART

Odd  
Socks  
Day

#OddSocksDay



Odd  
Socks  
Day

#OddSocksDay



DODDLE WORK  
ANTI BULLYING WEEK ACTIVITIES ARE  
STILL ON UNTIL END OF THE MONTH

# Book Donations wanted



If you have any spare books that are suitable for ages 11-16, please bring them into school. The Library would be extremely grateful for these donations and in return you will receive a house point.