

# HAPPY NEW YEAR

# Student Bulletin

# welcome, january

## Calendar Events

<u>MONDAY</u>	<u>TUESDAY</u>	<u>WEDNESDAY</u>	<u>THURSDAY</u>	<u>FRIDAY</u>
<b>Week 1</b> Covid Vaccinations - Matilda Rehearsals 3pm -5pm (All Cast)			SCHOOL CENSUS Matilda Rehearsals 3pm - 5pm (All Cast)	Year 10 RE Mock Exam pm <u>International Day of Education and Teaching</u>

## PE Fixtures

DATE	SPORT	RETURN	LOCATION
17.01.22	Year 9 county cup vs Bridgnorth	4:30PM	AWAY
17.01.22	Year 10&11 Football training at Goalzone	4:10PM	AWAY
18.01.22	Primary Basketball Competition pm Sports Hall	3PM	HOME
19.01.22	LCT RUGBY FIXTURE VS Shrewsbury School	5PM	AWAY
19.01.22	LCT Netball Training	4:30PM	AWAY
21.01.22	Year 8 Rugby Vs Prestfelde	4PM	HOME

## Announcements

YOU MUST NOT USE SCIENCE OR TECHNOLOGY STAIRS AFTER BREAK OR LUNCH.  
Please only use the middle stairs as instructed

## Week Commencing: 10/01/22

January 14

**MAKAR SANKRANTI • Hindu**

Seasonal celebration marking turning of the sun toward the north.

January 16

**WORLD RELIGION DAY • Bahá'í**

Observance to proclaim the oneness of religion and the belief that world religion will unify the peoples of the earth.

January 17

**DR. MARTIN LUTHER KING JR DAY**

The birthday of civil rights activist Dr. Martin Luther King Jr. is on January 15th but it is observed on the third Monday in January.

January 17

**TU B'SHVAT • Jewish**

New Year's Day for Trees, and traditionally the first of the year for tithing fruit of trees. Now a day for environmental awareness and action, such as tree planting.

January 18

**MAHAYANA NEW YEAR • Buddhist**

In Mahayana countries the New Year starts on the first full moon day in January.

## Reminders

**MASKS MUST BE WORN IN  
ALL AREAS OF THE  
SCHOOL**

**THANK YOU**

### Assembly Rota

Monday	
Tuesday	Form Rep Meeting
Wednesday	
Thursday	Full School
Friday	

A circular arrangement of colorful pencils pointing towards the center, with the text "Timetable week 1" overlaid in a white, cursive font. The pencils are in various colors including pink, purple, blue, green, and yellow. The background is a soft, glowing white light in the center, fading into a pinkish-purple hue towards the edges.

# Timetable week 1

# Vaccination Day Timings

Only students who have returned the consent form need to attend!

Lesson	Time	Group
1	9:00 Then return to lesson	<b>Year 11 Science</b> Anaconda 11-1 Rattlesnake 11-2 Komodo 11-3 Iguana 11-4 Gecko 11-5
	9:30 Take Belongings	<b>Year 11 Science</b> Skink 11-6 Newt 11-7 Boa 11-8 Chameleon 11-OPA Salamander 11-OPB
2	10:00 Then return to lesson	<b>Year 10 Option B</b> Art Drama Enterprise Media Studies
	10:30 Take Belongings	<b>Year 10 Option B</b> PE Triple Science Engineering Design Health and Social Care
3	11:15 Then return to lesson	<b>9X - PE</b>
	11:40 Take Belongings	<b>8X – English</b>
4	12:15 Then return to lesson	<b>8Y – English</b>
	12:40 Take Belongings	<b>9Y - PE</b>
Reading and Lesson 6	1:40pm Take Belongings	<b>All of Year 7</b>

**Go to the Sports Hall**

**“YOUR RESULTS ARE A MIRROR,  
A MIRROR OF YOUR EFFORT, YOUR  
SACRIFICE AND YOUR DISCIPLINE.  
YOU CAN ACHIEVE ANYTHING  
IF YOU TRY”**

*Mr. Redman*

**TICKETS ON SALE**

Monday 10<sup>th</sup> January 2022

Roald Dahl's  
**Matilda**  
THE MUSICAL

**£3.50** for concessions (Under 16, Students and OAP's)

**£4** for adults

Order from Finance Window



# Remember your correct Uniform & Equipment

## ■ Essential equipment

- 2xpens
- 1xPencil
- Red pen for Close The Gap work
- Ruler
- Scientific Calculator



This is the calculator that we sell at school for £9.

Shirts, Ties & Blazers

Uniform Guide 2019/20

Hoodies or Zip up Jackets should not be worn instead of School blazers.

This section shows two correct blazer options with green checkmarks and one incorrect hoodie option with a red X. A central image shows a striped tie and a dark blazer.

Skirt Length: Knee length pleated skirts only

Trousers: Boys & Girls

No skinny or tight trousers, Straight leg only

This section shows a correct knee-length pleated skirt with a green checkmark and two incorrect trouser styles (skinny and tight) with red X's.

Proper black shoes. No Trainers, either leather or canvas

Footwear: Boys & Girls

CHARLTON EXPECTS

This section shows a grid of shoe options. Correct shoes (black leather or canvas) are marked with green checkmarks, while incorrect shoes (trainers, canvas shoes, etc.) are marked with red X's. A logo at the bottom left reads 'CHARLTON EXPECTS'.

# Breakfast Service

**Breakfast service from 8:00 am.**

**Only students wishing to buy food from the canteen can access the school at this time and should do so through the main reception.**







FOLLOW OUR INSTAGRAM ACCOUNTS TO SEE THE WONDERFUL WORK  
CREATED BY THE TALENTED STUDENTS HERE AT CHARLTON!

Follow

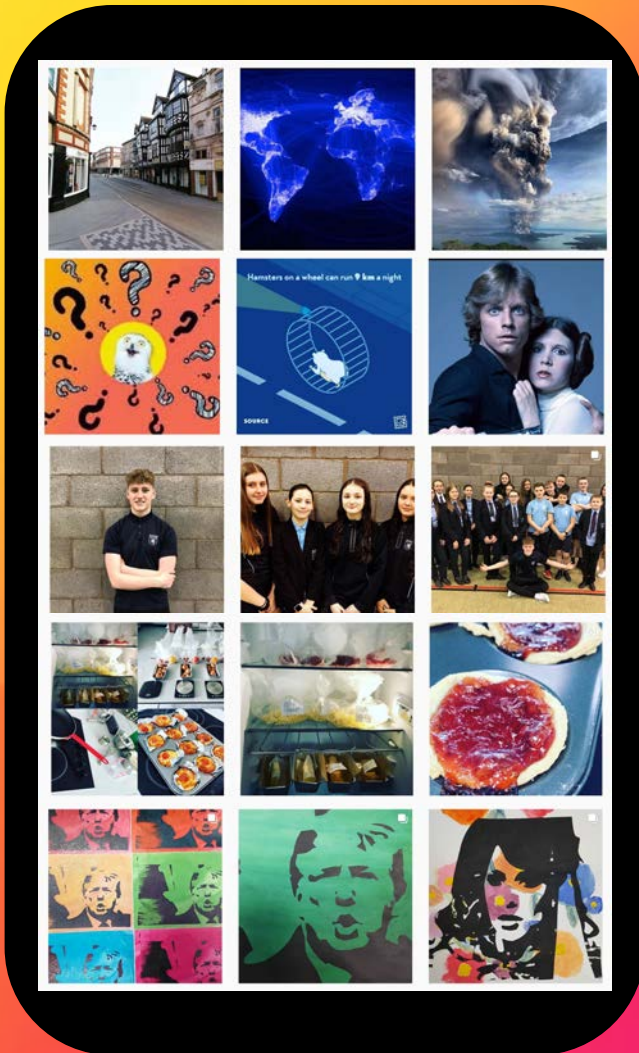

@CHARLTONSCHOOLGEO

@CHARLTONSCHOOLEXPRESSIVEARTS

@CHARLTONSCHOOLMEDIA

@CHARLTONSCHOOLPE

@CHARLTONSCHOOLTECH

@CHARLTONSCHOOLART

# Our British Values

Democracy

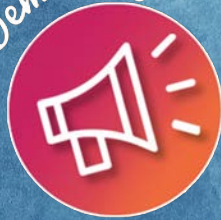

Rule of Law



Mutual Respect



Individual Liberty



Tolerance



Democracy

Democracy can be seen as a state of society characterised by equality of rights and privileges. It can also refer to our nation's electoral systems.

Rule of Law

It is expected that while different people may hold different views about what is 'right' and 'wrong', all people living in England are subject to its law.

Mutual Respect

The proper regard for an individual's dignity, which is reciprocated.

Individual Liberty

Individual liberty suggests the free exercise of rights generally seen as outside Government control.

Tolerance

A fair, objective, and permissive attitude to those whose faith, religion and beliefs may differ from one's own.

RESPECT

RESILIENCE

RESPONSIBILITY



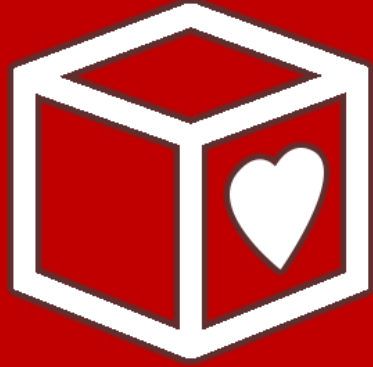

## The Red Box Project

We participate in The Red Box Project as we believe no young person should miss out on their education because they have their period and also know that emergencies can happen whilst in school.

Should you ever need sanitary products or spare underwear, please go to reception and ask for the Red Box.



# Team Blue needs you!

Help us support Telford food banks  
by bringing in food donations!  
Bring in items to LSR to receive a house  
point as a thankyou for your kindness.



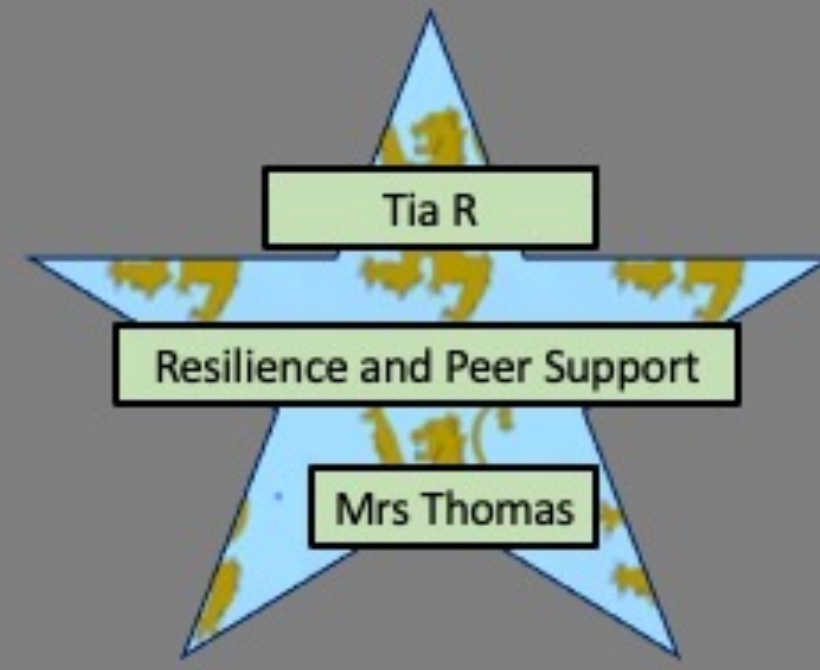
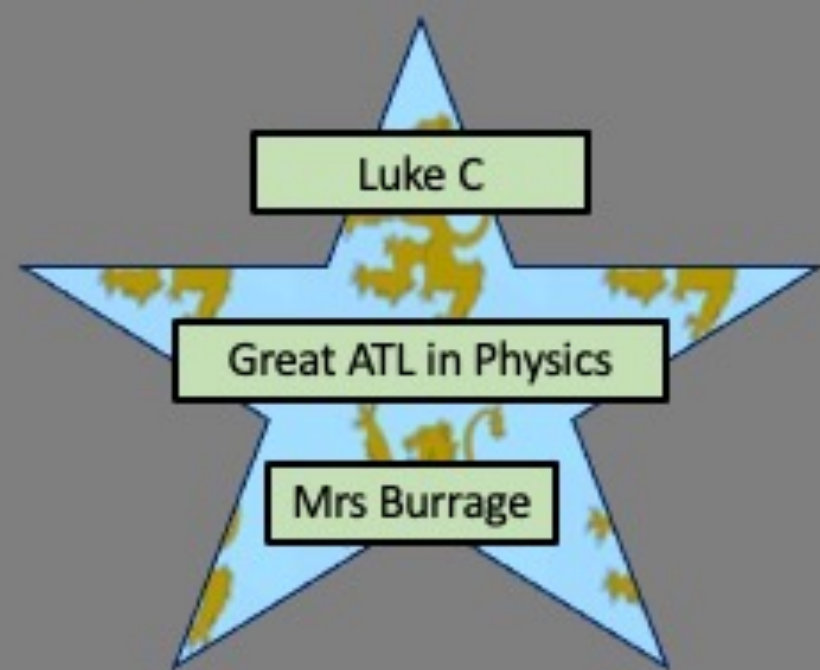
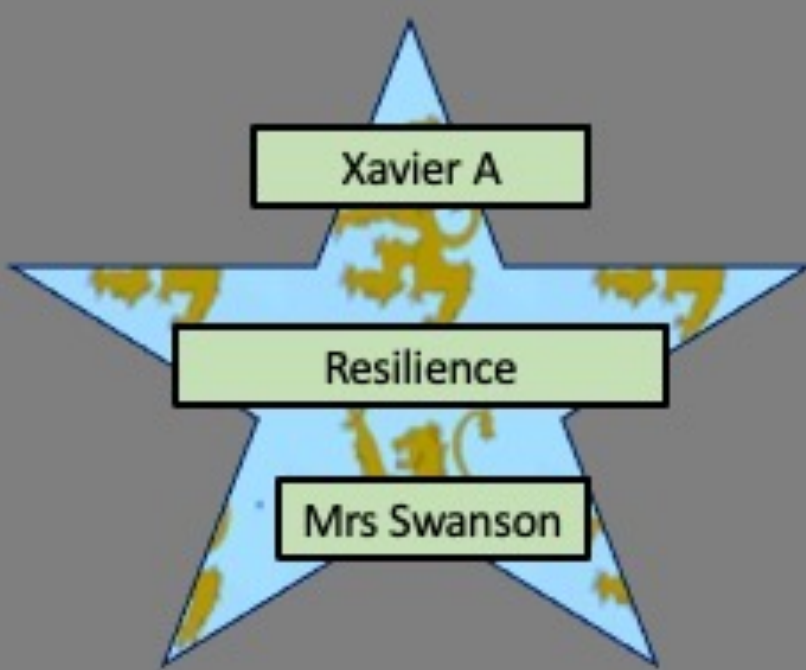
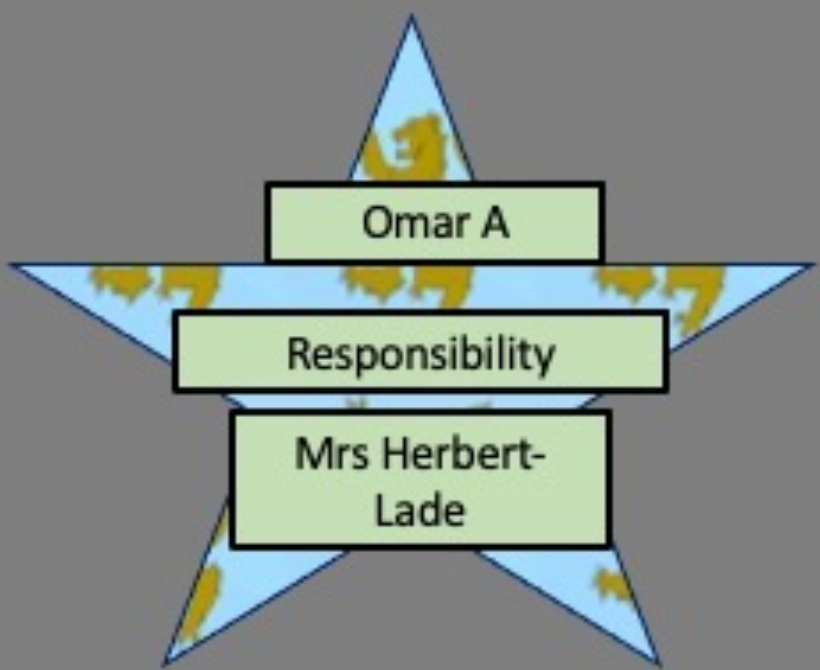



# DEC/JAN ACTIVITIES

HOUSE	POINTS
Sycamore	9556
Willow	10997
Birch	10704
Hawthorn	11713

House	Weekly Points	Position last week
Willow	828	2 <sup>nd</sup>
Birch	757	3 <sup>rd</sup>
Hawthorn	686	1 <sup>st</sup>
Sycamore	652	4 <sup>th</sup>



**TOP HOUSE:  
HAWTHORN!**



# CUMULATIVE TUTOR POINTS SO FAR THIS TERM.

7.1	1057	8.1	964	9.1	1086	10.1	621	11.1	745
7.2	1339	8.2	1244	9.2	1032	10.2	823	11.2	685
7.3	1796	8.3	991	9.3	1161	10.3	1020	11.3	903
7.4	1467	8.4	952	9.4	1014	10.4	841	11.4	702
7.5	898	8.5	995	9.5	905	10.5	768	11.5	1156
7.6	1526	8.6	1427	9.6	962	10.6	1526	11.6	719
7.7	1402	8.7	1157	9.7	1018	10.7	1253	11.7	1231
7.8	1610	8.8	1114	9.8	987	10.8	883	11.8	1049

**GO  
GREEN**



*Challenge*

**WHICH HOUSE THIS TERM  
WILL BE THE GREENEST?**



**WHAT ARE YOU GOING TO  
DO COLLABORATIVELY AS  
A HOUSE?**



**HOW CAN YOUR HOUSE MAKE  
CHARLTON GREENER?**





# Valentines

Spreading the love...  
Coming soon!





Our SEND department needs your help! If you have any Lego, which you no longer use, please can you donate it to us for our LEGO THERAPY INTERVENTION, which we want to use to support our students. Please take to the SEND Department. Your support would be greatly appreciated.



# AFTER SCHOOL ACTIVITIES SECTION



# Reminder

Young Enterprise meetings  
will now be held on a  
Monday 3-4 in ICT3.



# Charlton School Drama Academy

Year 7, 8 and 9

*Wednesday 3-4pm in  
DR1*

*With Miss O'Hanlon*



# Homework

**Club**

**Homework Club for Y7, Y8 and Y9**  
**Tuesdays in NU4.**  
**This will be from 3 to 4pm.**



# MINECRAFT CLUB



Wednesday 3-4pm

Year 7's only and Limited Places

To attend, you must collect a pass to book your place every Monday from ICT2 which will be handed back each week.



## AFTER SCHOOL PE CLUBS PROGRAMME

**CLUBS WILL START ON MONDAY 10TH JANUARY**

**3PM-4PM**

@charltonschoolpe



	MAIN HALL / FITNESS SUITE	SPORTS HALL	FIELD	TENNIS COURTS
<b>MONDAY</b>	<u>After School</u>	<u>After School</u> <b>Basketball</b> Year 7 & 8 Mr Simms	<u>After School</u> <b>Football</b> Year 7 Boys Mr Lawton <b>Football</b> Year 9,10 & 11 Boys <b>@GOALZONE</b> Mr Thomas / Mr Jones <b>Girls Football</b> All Years Ms Byrne	<u>After school</u> <b>Netball</b> All Years Mrs Perrott <b>Handball</b> Year 9,10 & 11 Boys and Girls Mr Jones
<b>TUESDAY</b>	Staff Meetings <u>After School</u> Main Hall <b>Cheerleading</b> Year 7, 8 & 9 Please see Ms Byrne to sign up (20 spaces)	Staff Meetings <u>After School</u> <b>Volleyball</b> Year 9,10,11 Mr Titley  <b>Girls Cricket</b> Starting 1 <sup>st</sup> March External Coaches	Staff Meetings <u>After School</u> PE CLASSROOM <b>Fitness</b> <b>Body Pump Yoga</b> All year groups Boys & Girls Mrs Mckevitt	Staff Meetings <u>8-8.35am</u> <b>Fitness Room</b> Body pump and body combat Fitness Year 7&8 Boys and Girls Miss Johnson
<b>WEDNESDAY</b>	<u>After school</u> 3-4.15pm <b>Staff Fitness</b> PE CLASSROOM <b>Fitness</b> Body Combat / Boxing Year 8&9 Mr Magrath	<u>After School</u> <b>Girls Basketball</b> All Years Mr Simms  <b>Dodgeball in Main Hall</b> Year 7 & 8 Mr Thomas	<u>After School</u> <b>Rugby LCT</b> Year 9  <b>Football</b> Year 8 Boys Mr Jones	<u>After School</u>
<b>THURSDAY</b>	<u>After School</u> <b>Fitness – Body combat and Boxercise</b> All Years Boy and Girls Mr Thomas	<u>After School</u> <b>Basketball</b> Year 9, 10 & 11 Mr Simms	<u>After School</u> <b>Rugby</b> Year 7 & 8 Boys & Girls Mr Lawton	After School
<b>FRIDAY</b>	<u>After School</u> <b>Fitness / Weight Training</b> Year 9,10 & 11 Boys & Girls Mr Thomas	<u>After School</u> <b>Cricket</b> Year 7 & 8 Boys and Girls Mr Jones	<u>After School</u> <b>Rugby</b> Year 9 & 10 Boys & Girls Mr Lawton	<u>After School</u>



Hallo Years 8-10

# GERMAN CLUB



After School club every Week 2 Wednesday after school  
Please see Miss Jahn for more details

ROALD DAHL'S  
**Matilda**  
THE MUSICAL

Monday 10th January 3pm-5pm (All cast)

Thursday 13th January 3pm-5pm (All cast)

Monday 17th January 3pm-5pm (All cast)

Thursday 20th January

NO REHEARSAL DUE TO STAFF MEETINGS





LET'S GET  
CRAFTY

# CREATIVE CRAFT CLUB

LET'S GET  
CRAFTY

**Monday Week 1 at 3-4pm in TC4**

We will be making a range of items over the first term using a range of materials and media. There are no costs involved and is open to all years and staff members who wish to create some 'crafty' bit and pieces.

Places are limited so please sign up with Mrs Turner

# LEGO ROBOTICS CLUB

WHEN: MONDAY WEEK 1

TIME: 3-4PM

WHERE: TC2 TECHNOLOGY

WHO CAN JOIN: YEAR 7'S

