

Student Bulletin

Hello
February

Calendar Events

MONDAY	TUESDAY	WEDNESDAY	THURSDAY	FRIDAY
Year 11 BTEC Enterprise exam -Matilda Rehearsals 3pm -5pm (All Cast)	Internet Safety Day		Matilda Rehearsals 3pm - 5pm (All Cast) History Trip to London	

PE Fixtures

DATE	SPORT	RETURN	LOCATION
07.02.22	Year 10&11 Football training at Goalzone	16:10	AWAY
08.02.22	Yr8/9 Girls District Cup Football v Ercall Wood	16:30	HOME
08.02.22	Year 9 Rugby Fixture Vs Adams G	16:00	HOME
09.02.22	Year 7 Girls DC Football	16:20	AWAY
10.02.22	Cricket tournament TCAT	13:00	AWAY
10.02.22	Year 10 Football vs Thomas Telford	15:00	HOME
10.02.22	LCT Netball Training	16:30	AWAY

Announcements

YOU MUST NOT USE SCIENCE OR TECHNOLOGY
STAIRS AFTER BREAK OR LUNCH.
Please only use the middle stairs as instructed

Week Commencing:07/02/22

February
Full Month

BLACK HISTORY MONTH

Celebrates Black History and African American culture in the United States.

National Apprenticeship week

The 15th annual week-long celebration of apprenticeships. The week brings together businesses and apprentices across the country to shine a light on the positive impact that apprenticeships make to individuals, businesses and the wider economy.

Children's Mental Health Week

Reminders

Assembly Rota

7th February	Monday	Year 7
8th	Tuesday	Year 8
9th	Wednesday	Year 9
10th	Thursday	Year 10
11th	Friday	Year 11

Please do not sit on the
stairs near the library
during break and lunch

A circular arrangement of colorful pencils pointing towards the center, with the text "Timetable Week 2" overlaid in a white, cursive font. The pencils are in various colors including pink, purple, blue, green, and yellow. The background is a soft, light-colored gradient.

Timetable Week 2

YOU MUST NOT USE SCIENCE
OR TECHNOLOGY STAIRS
AFTER BREAK OR LUNCH.
Please only use the middle stairs



INTERNET SAFETY DAY TUESDAY 8TH FEBRUARY 2022

Behave Smart & Stay Safe Online



S
SHARE
RESPONSIBLY
We all love to share photographs, fun things we're doing and much more.
Be careful what you share and always ask permission if somebody else is in the photo or video.

M
MANAGE
your PRIVACY
If you're using apps that can communicate with others, turn on privacy.
Only let people you really know follow you unless you've asked permission from your parents.

A
ASK
for HELP
Don't ever be worried about asking for help from someone you trust.
You will NOT be judged.

R
RESPECT
OTHERS
Be kind.
Other people may have different opinions from you.
That's okay, but if they become abusive, take screenshots, block and report and tell an adult.

T
THINK
CRITICALLY
TRUST
your INSTINCT
Is it true?
Does that person really know me?
Has that really happened?
Always question!



If anything worries you, or you need help, speak to:

Miss Littleford

Mrs Vickers

Mr Evans

Mr Harris

Mr Wakelin

Pastoral Manager



SPREAD THE WORD!

#ChildrensMentalHealthWeek

This year's theme is Growing Together

Growing Together is about growing emotionally and finding ways to help each other grow. Challenges and setbacks can help us to grow and adapt and trying new things can help us to move beyond our comfort zone into a new realm of possibility and potential. However, emotional growth is often a gradual process that happens over time, and sometimes we might feel a bit 'stuck'.

Help is here at school.

Speak to a member of staff or your Pastoral Manager. There are also links on the school website in the Emotional Health and Wellbeing section for advice and resources.



Matilda In School Rehearsal Days:

Wednesday 9th February **ALL DAY**

Monday 14th February **ALL DAY**

Wednesday 16th **Periods 3-6**

Primary Performance

THINK Amazing
Apprenticeships

BIG

THINK
APPRENTICESHIPS

SCAN



WATCH BEN'S STORY FULL BY VISITING

WWW.AMAZINGAPPRENTICESHIPS.COM

CONGRATULATIONS!

SCIENCE

STUDENT OF THE WEEK

Year 7

Muneeba R

Year 8

Maddie E

Year 9

Jay W

Year 10

Lily C

Year 11

Hari G

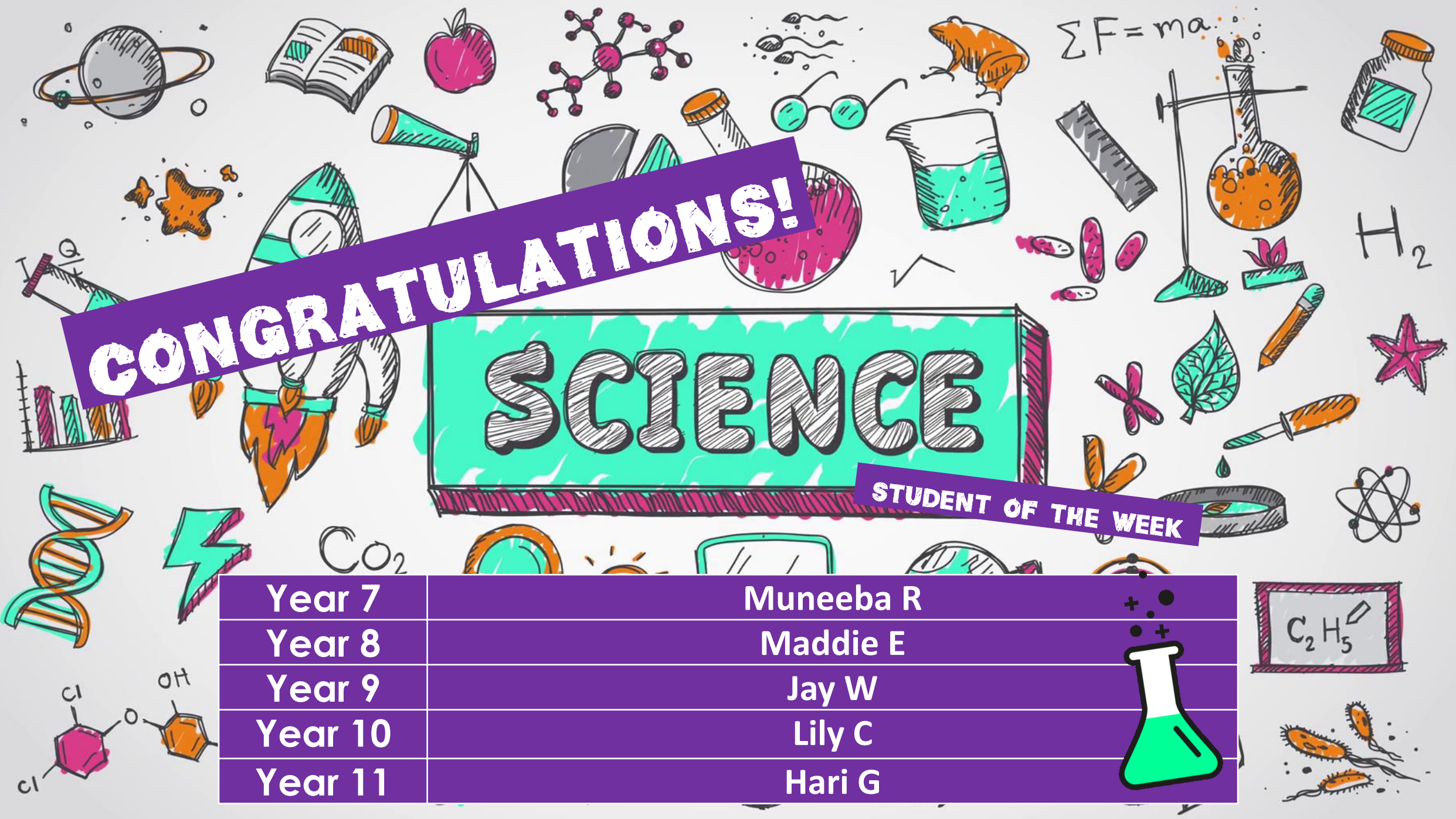
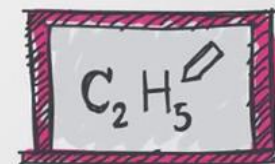

SCIENCE EVENT

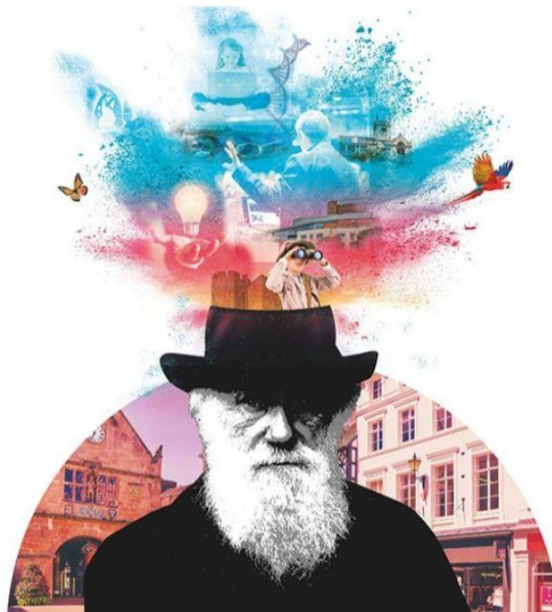

DarwIN Shrewsbury Festival returns

Celebrate Shrewsbury's most famous son at this year's DarwIN Shrewsbury Festival!

Join us as we celebrate our special links with Charles Darwin with a schedule of inspiring tours, brain-teasing lectures, and Darwin's annual birthday toast.

The DarwIN Shrewsbury Festival 2022, 7th - 13th February, is an exciting mix of in-person and virtual events, coupled with a series of pre-recorded lectures.

For a full itinerary please visit Darwin.OriginalShrewsbury.co.uk

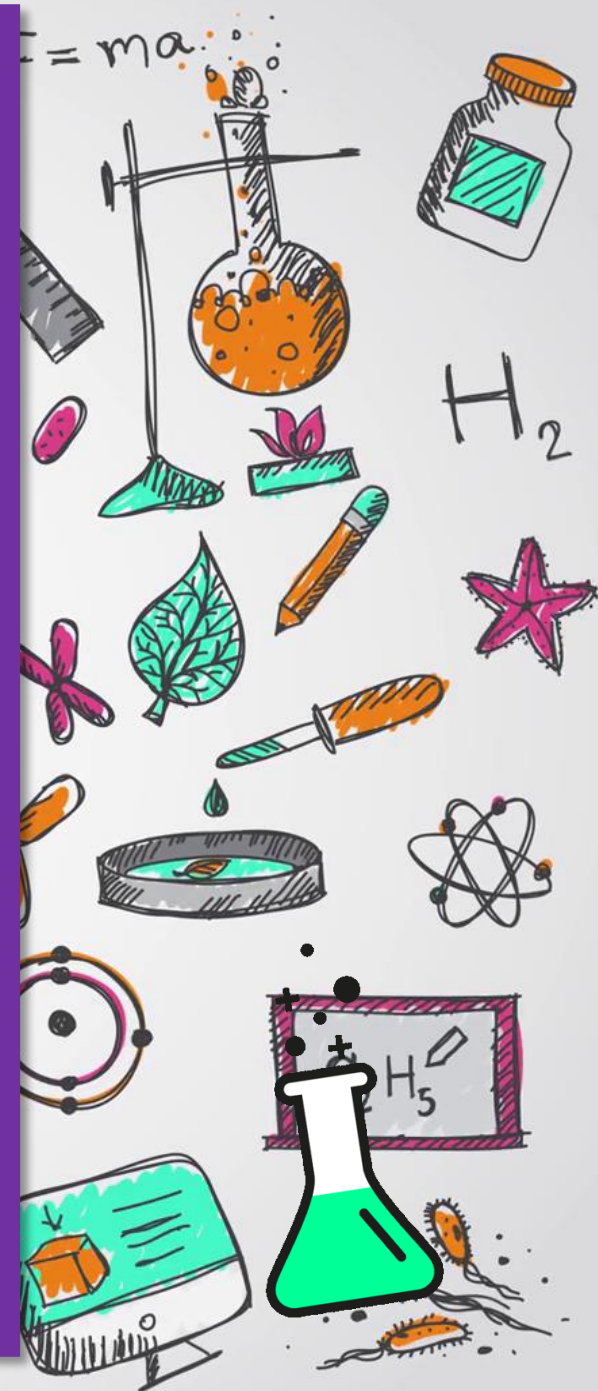

Book of the Week

Love, Simon by Becky Albertalli



Simon Spier is sixteen and trying to work out who he is - and what he's looking for.

But when one of his emails to the very distracting Blue falls into the wrong hands, things get all kinds of complicated.

Because, for Simon, falling for Blue is a big deal ...



**Please remember to return your
books to the school library**

**THE LIBRARY IS CLOSED DAILY 1:10-1:40
No students may access the library at this time.**

**The library is open after school until 3:45 for
doing homework, reading and exchanging books.**

FOLLOW OUR INSTAGRAM ACCOUNTS TO SEE THE WONDERFUL WORK
CREATED BY THE TALENTED STUDENTS HERE AT CHARLTON!

Follow



@CHARLTONSCHOOLGEO

@CHARLTONSCHOOLEXPRESSIVEARTS

@CHARLTONSCHOOLMEDIA

@CHARLTONSCHOOLPE

@CHARLTONSCHOOLTECH

@CHARLTONSCHOOLART

@CHARLTONSCHOOLRE

Our British Values

Democracy



Rule of Law



Mutual Respect



Individual Liberty



Tolerance



Democracy

Democracy can be seen as a state of society characterised by equality of rights and privileges. It can also refer to our nation's electoral systems.

Rule of Law

It is expected that while different people may hold different views about what is 'right' and 'wrong', all people living in England are subject to its law.

Mutual Respect

The proper regard for an individual's dignity, which is reciprocated.

Individual Liberty

Individual liberty suggests the free exercise of rights generally seen as outside Government control.

Tolerance

A fair, objective, and permissive attitude to those whose faith, religion and beliefs may differ from one's own.

RESPECT

RESILIENCE

RESPONSIBILITY



Tia R

Responsibility

Mrs Davies

Tia R

Peer Support

Mrs Skelding

Teodora Z

Responsibility

Miss Byrne

Lilia T

Resilience

Mrs Davies

CHARLTON SCHOOL
INCLUSION TEAM



Teodora Z

Resilience

Miss Byrne

Tia S

Resilience

Mrs Davies

Gabriel S

Responsibility

Mrs Davies

Luke C

Resilience

Mrs Davies

Daisy D

Great ATL

Mrs Barker

CHARLTON SCHOOL
INCLUSION TEAM



Cory D

Great Dino ATL

Mrs Davies

Valentine's Day

LOVE MEANS TO ME...



Create a collage, mind-map or T-shirt design.



Prizes for the winners in each form!



Valentines



How can we love our World?

In forms collaboratively create a heart with what we can do to love the world.

The winning form in each year group will be awarded a prize.



Shoutout to Year 8 Student Lilia T who has designed a wonderful logo to represent Neurodiversity in the School!





FEBRUARY ACTIVITIES

HOUSE	POINTS
Sycamore	11192
Willow	13108
Birch	12677
Hawthorn	13740

House	Weekly Points	Position last week
Willow	828	2 nd
Birch	757	3 rd
Hawthorn	686	1 st
Sycamore	652	4 th



**TOP HOUSE:
HAWTHORN!**



CUMULATIVE TUTOR POINTS SO FAR THIS TERM.

7.1	1239	8.1	1193	9.1	1257	10.1	768	11.1	831
7.2	1611	8.2	1477	9.2	1182	10.2	920	11.2	774
7.3	2109	8.3	1214	9.3	1433	10.3	1210	11.3	1033
7.4	1716	8.4	1149	9.4	1214	10.4	996	11.4	841
7.5	1044	8.5	1175	9.5	1056	10.5	889	11.5	1299
7.6	1787	8.6	1869	9.6	1161	10.6	1772	11.6	835
7.7	1635	8.7	1360	9.7	1199	10.7	1468	11.7	1400
7.8	1910	8.8	1283	9.8	1196	10.8	1073	11.8	1216



AFTER SCHOOL ACTIVITIES SECTION



Matilda Rehearsals

It is of paramount importance that the **FULL CAST** including **backstage** attend **ALL REHEARSALS** for Matilda JR. from now on in the Main Hall. If for any reason you are unable to attend a rehearsal you must let Miss. Wheat know in advance. If you are unsure of rehearsal dates please check the Quick Links tab on the School Website.

Expressive Arts Extra- Curricular Activities

Spring Term I 2022

	ART	DRAMA	DANCE	MUSIC
MON	<p align="center"><u>School Show Full Cast Rehearsals</u></p> <p>Monday rehearsals will need to be attended by everyone who is involved in the production, including the backstage and set design teams. Time: 3:00-5:00 Location: Main Hall Teacher: Expressive Arts Department</p>			
TUES	<p align="center"><u>School Show – Vocal Rehearsals</u></p> <p>These will be rehearsals for the songs in this year's production. We will run different songs each week and Miss. Wheat will let you know during the Monday rehearsal whether you will need to attend. Time: 8.25-8.55a.m. Location: MU1 Teacher: Miss B Wheat</p>			
WED	<p align="center"><u>After School</u> GCSE Support Open to Year 10 Art students only to catch up on coursework Time 3:00-4:00 Location: AR1 Teacher: E Mellor</p> <p align="center"><u>Matilda Prop Making</u> Assist in painting and making props for the school Show. AR1 Miss McGilvery 3-4pm</p>	<p align="center"><u>School Show – Additional Principal Rehearsals</u> These will be rehearsals for the specific cast members, as and when requested. Miss O'Hanlon and Miss Wheat will inform the students that need to attend this on a fortnightly basis. Time: 3.00-4.00 Location: DR1 Teacher: Miss B wheat/Miss S O'Hanlon</p>	<p align="center"><u>Dance Company and "Show team"</u> Entry by audition. Open to all. If you have an interest in dance, come along and audition. You may have the chance to take part in competitions and shows. Alternating weeks (TBC) Time: 3:00-4:00 Location: Main hall Teacher: A Crampsie/J Wellings</p>	
THURS	<p align="center"><u>Matilda Prop Making</u> Assist in painting and making props for the school Show. AR1 Miss McGilvery 3-4pm</p>	<p align="center"><u>School Show Full Cast rehearsals</u></p> <p>Thursday night rehearsals will need to be attended by everyone who is in the show, including the backstage and set design teams. Time 3:00-5:00 Location: Main Hall Teacher: Expressive Arts Department</p>		
FRI	<p align="center"><u>Rock School</u></p> <p>Bring you guitar, drumsticks or voice and be part of a rock band. Welcome to all levels and abilities. Time: 3:00-4:00 Location: MU1/Practice Rooms Teacher: D Wooley/ B wheat</p>			

Dungeons and Dragons Club

There will be no club
on Friday 11th

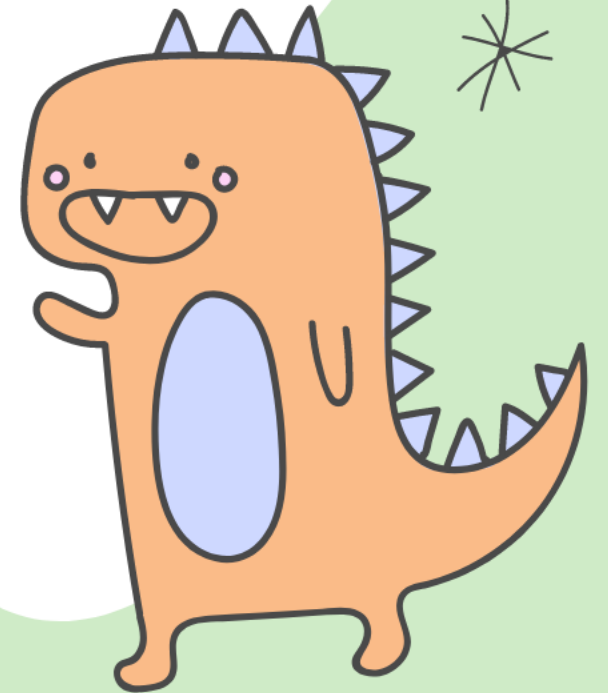
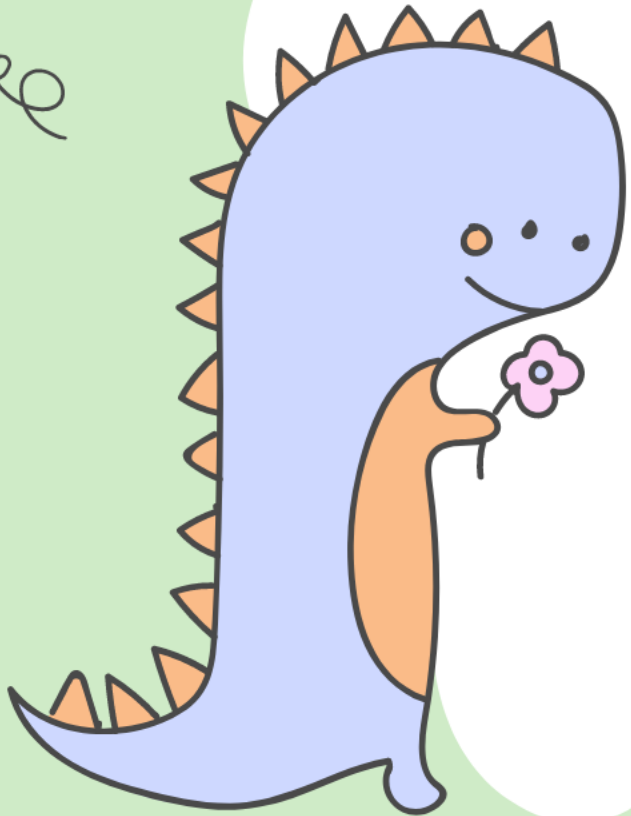

REMiNDER

Young Enterprise meetings will now be held on a Monday 3-4 in ICT3.



Homework

Club

**Homework Club for Y7, Y8 and Y9
Tuesdays in NU4.
This will be from 3 to 4pm.**





PEER MENTOR MEETING

Week 1 Monday Break Time in the Library

Week 2 Tuesday Break Time in the Library

MINECRAFT CLUB



The Minecraft competition is running until
February half term

After half term it will be back to getting
passes on a Monday for that weeks session.



	MAIN HALL / FITNESS SUITE	SPORTS HALL	FIELD	TENNIS COURTS
MONDAY	<u>After School</u>	<u>After School</u> Basketball Year 7 & 8 Mr Simms	<u>After School</u> Football Year 7 Boys Mr Lawton Football Year 9,10 & 11 Boys @GOALZONE Mr Thomas / Mr Jones Girls Football All Years Ms Byrne	<u>After school</u> Netball All Years Mrs Perrott Handball Year 9,10 & 11 Boys and Girls Mr Jones
TUESDAY	Staff Meetings <u>After School</u> Main Hall Cheerleading Year 7, 8 & 9 Please see Ms Byrne to sign up (20 spaces)	Staff Meetings <u>After School</u> Volleyball Year 9,10,11 Mr Titley Girls Cricket Starting 1 st March External Coaches	Staff Meetings <u>After School</u> PE CLASSROOM Fitness Body Pump Yoga All year groups Boys & Girls Mrs Mckevitt	Staff Meetings <u>8-8.35am</u> Fitness Room Body pump and body combat Fitness Year 7&8 Boys and Girls Miss Johnson
WEDNESDAY	<u>After school</u> 3-4.15pm Staff Fitness PE CLASSROOM Fitness Body Combat / Boxing Year 8&9 Mr Magrath	<u>After School</u> Girls Basketball All Years Mr Simms Dodgeball in Main Hall Year 7 & 8 Mr Thomas	<u>After School</u> Rugby LCT Year 9 Football Year 8 Boys Mr Jones	<u>After School</u>
THURSDAY	<u>After School</u> Fitness – Body combat and Boxercise All Years Boy and Girls Mr Thomas	<u>After School</u> Basketball Year 9, 10 & 11 Mr Simms	<u>After School</u> Rugby Year 7 & 8 Boys & Girls Mr Lawton	After School
FRIDAY	<u>After School</u> Fitness / Weight Training Year 9,10 & 11 Boys & Girls Mr Thomas	<u>After School</u> Cricket Year 7 & 8 Boys and Girls Mr Jones	<u>After School</u> Rugby Year 9 & 10 Boys & Girls Mr Lawton	<u>After School</u>



AFTER SCHOOL PE CLUBS PROGRAMME

CLUBS WILL START ON MONDAY 10TH JANUARY

3PM-4PM

@charltonschoolpe





LET'S GET
CRAFTY

CREATIVE CRAFT CLUB

LET'S GET
CRAFTY

Monday Week 1 at 3-4pm in TC4

We will be making a range of items over the first term using a range of materials and media. There are no costs involved and is open to all years and staff members who wish to create some 'crafty' bit and pieces.

Places are limited so please sign up with Mrs Turner

Remember your correct Uniform & Equipment

■ Essential equipment

- 2xpens
- 1xPencil
- Red pen for Close The Gap work
- Ruler
- Scientific Calculator



This is the calculator that we sell at school for £9.

Full Policy can be found at www.charlton.uk.com

Shirts, Ties & Blazers



Uniform Guide 2019/20

Hoodies or Zip up Jackets should not be worn instead of School blazers.

Skirt Length: Knee length pleated skirts only

Trousers: Boys & Girls

No skinny or tight trousers, Straight leg only

Proper black shoes. No Trainers, either leather or canvas

Footwear: Boys & Girls



CHARLTON EXPECTS

TICKETS ON SALE

Monday 10th January 2022

Roald Dahl's
Matilda
THE MUSICAL

£3.50 for concessions (Under 16, Students and OAP's)

£4 for adults

Order from Finance Window



Team Blue needs you!

Help us support Telford food banks by bringing in food donations!
Bring in items to LSR to receive a house point as a thankyou for your kindness.



**'THE WIDE WORLD IS ALL ABOUT
YOU: YOU CAN FENCE YOURSELVES
IN, BUT YOU CANNOT FOREVER
FENCE IT OUT.'**

MR REDMAN



Breakfast Service

Breakfast service from 8:00 am.

Only students wishing to buy food from the canteen can access the school at this time and should do so through the main reception.

