

Student Bulletin

Hello
February

Calendar Events

MONDAY	TUESDAY	WEDNESDAY	THURSDAY	FRIDAY
Matilda Full Day Dress Rehearsal then 3pm-7pm Dress Rehearsal and Photo Shoot	Matilda Final Dress Rehearsal 3pm-7pm	Matilda Afternoon Matinee 12.10pm and Evening Performance 7pm	Matilda Evening Performance	Matilda Evening Performance

PE Fixtures

DATE	SPORT	RETURN	LOCATION
14.02.22	Un16 Girls District Cup	16:30	AWAY
14.02.22	Year 8 Rugby Fixture Vs Wrekin	16:30	AWAY
15.02.22	U12 Girls County Shield Football V Ercall Wood	16:15	HOME
15.02.22	Yr 9 Semi Final vs Idsall	16:45	HOME
17.02.22	Year 8 Rugby Fixture vs Oldbury Wells	16:30	HOME
17.02.22	Y7/8 Netball V Abraham Darby	17:00	AWAY

Announcements

YOU MUST NOT USE SCIENCE OR TECHNOLOGY STAIRS AFTER BREAK OR LUNCH.
Please only use the middle stairs as instructed

Week Commencing: 14/02/22

February Full Month

BLACK HISTORY MONTH

Celebrates Black History and African American culture in the United States.

February 14th VALENTINE'S DAY

Celebrates the idea of romantic love.

February 15th NIRVANA DAY • Buddhist

Celebrates the day when the historical Buddha achieved Parinirvana, or complete Nirvana, upon the death of his physical body. Sometimes celebrated on February 8.

February 16th MAGHA PUJA • Buddhist

Also known as Sangha Day, it commemorates the spontaneous assembly of 1,250 disciples, completely enlightened monks, in the historical Buddha's presence

Reminders

Assembly Rota

14th February	Monday	Full School - Valentines (PIC) SMSC
15th	Tuesday	Sycamore House
16th	Wednesday	Willow House
17th	Thursday	Birch House
18th	Friday	Hawthorn House

Please do not sit on the stairs near the library during break and lunch

A circular arrangement of colorful pencils pointing towards the center, with the text "Timetable week 1" overlaid in a white, cursive font. The pencils are in various colors including pink, purple, blue, green, and yellow. The background is a soft, light-colored gradient.

Timetable week 1

YOU MUST NOT USE SCIENCE
OR TECHNOLOGY STAIRS
AFTER BREAK OR LUNCH.
Please only use the middle stairs



Matilda In School Rehearsal Days:

Monday 14th February **ALL DAY**

Wednesday 16th **Periods 3-6**

Primary Performance

Book of the Week

What if it's us by Becky Albertalli

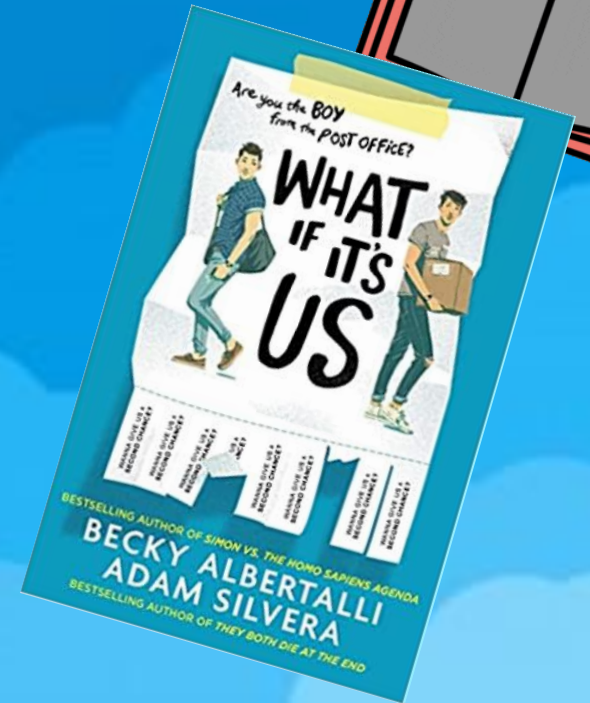

ARTHUR is only in New York for the summer, but if Broadway has taught him anything, it's that the universe can deliver a showstopping romance when you least expect it. **BEN** thinks the universe needs to mind its business. If the universe had his back, he wouldn't be carrying a box of his ex-boyfriend's things.

But when the boys have a chance meeting at the post office, they leave wondering what exactly the universe *does* have in store for them.

What if - in a city of eight million people - they can't find each other again?

What if they do ... and then can't nail a first date even after three do-overs?

What if Arthur tries too hard to make it work and Ben doesn't try hard enough?

What if life really isn't like a Broadway play?

But what if it is? What if it's us?





**Please remember to return your
books to the school library**

**THE LIBRARY IS CLOSED DAILY 1:10-1:40
No students may access the library at this time.**

**The library is open after school until 3:45 for
doing homework, reading and exchanging books.**

FOLLOW OUR INSTAGRAM ACCOUNTS TO SEE THE WONDERFUL WORK
CREATED BY THE TALENTED STUDENTS HERE AT CHARLTON!

Follow



@CHARLTONSCHOOLGEO

@CHARLTONSCHOOLEXPRESSIVEARTS

@CHARLTONSCHOOLMEDIA

@CHARLTONSCHOOLPE

@CHARLTONSCHOOLTECH

@CHARLTONSCHOOLART

@CHARLTONSCHOOLRE

Our British Values

Democracy



Rule of Law



Mutual Respect



Individual Liberty



Tolerance



Democracy

Democracy can be seen as a state of society characterised by equality of rights and privileges. It can also refer to our nation's electoral systems.

Rule of Law

It is expected that while different people may hold different views about what is 'right' and 'wrong', all people living in England are subject to its law.

Mutual Respect

The proper regard for an individual's dignity, which is reciprocated.

Individual Liberty

Individual liberty suggests the free exercise of rights generally seen as outside Government control.

Tolerance

A fair, objective, and permissive attitude to those whose faith, religion and beliefs may differ from one's own.

RESPECT

RESILIENCE

RESPONSIBILITY



Tia R

Responsibility

Mrs Skelding

Matt D

Peer Support

Mrs Perrot

Cory D

Responsibility

Mr Thomas

Charlton School
Inclusion Team

Lilia T

Peer Support

Mrs Davies



Xavier A

Respect

Mrs Herbert

Xavier

Resilience

Mrs Foy

Gabriel S

Responsibility

Mrs Davies

Jacob J

Great ATL

Mrs Findley

Tia S

Great ATL

Mrs Whittaker

Charlton School
Inclusion Team



Connor E

Great ATL

Mrs Whittaker

Izzy C

Great ATL

Mrs Findlay

Matt D

Great ATL

Mrs Hibbert

Jacob J

Great ATL

Mrs Findley

Tia S

Great ATL

Mrs Whittaker

Charlton School
Inclusion Team



Connor E

Great ATL

Mrs Whittaker

Tia S

Peer Support

Mrs Skelding

Matt D

Great ATl

Mrs Hibbert

Eddie D

Responsibility

Mr Tomas

Charlton School
Inclusion Team



ShoutOut

Valentine's Day

LOVE MEANS TO ME...



Create a collage, mind-map or T-shirt design.



Prizes for the winners in each form!



Valentines



How can we love our World?

In forms collaboratively create a heart with what we can do to love the world.

The winning form in each year group will be awarded a prize.





FEBRUARY ACTIVITIES

HOUSE	POINTS
Sycamore	11192
Willow	13108
Birch	12677
Hawthorn	13740

House	Weekly Points	Position last week
Willow	828	2 nd
Birch	757	3 rd
Hawthorn	686	1 st
Sycamore	652	4 th



**TOP HOUSE:
HAWTHORN!**



CUMULATIVE TUTOR POINTS SO FAR THIS TERM.

7.1	1239	8.1	1193	9.1	1257	10.1	768	11.1	831
7.2	1611	8.2	1477	9.2	1182	10.2	920	11.2	774
7.3	2109	8.3	1214	9.3	1433	10.3	1210	11.3	1033
7.4	1716	8.4	1149	9.4	1214	10.4	996	11.4	841
7.5	1044	8.5	1175	9.5	1056	10.5	889	11.5	1299
7.6	1787	8.6	1869	9.6	1161	10.6	1772	11.6	835
7.7	1635	8.7	1360	9.7	1199	10.7	1468	11.7	1400
7.8	1910	8.8	1283	9.8	1196	10.8	1073	11.8	1216



AFTER SCHOOL ACTIVITIES SECTION



Matilda Rehearsals

It is of paramount importance that the **FULL CAST** including **backstage** attend **ALL REHEARSALS** for Matilda JR. from now on in the Main Hall. If for any reason you are unable to attend a rehearsal you must let Miss. Wheat know in advance. If you are unsure of rehearsal dates please check the Quick Links tab on the School Website.

Expressive Arts Extra- Curricular Activities

Spring Term I 2022

	ART	DRAMA	DANCE	MUSIC
MON	<p align="center"><u>School Show Full Cast Rehearsals</u></p> <p>Monday rehearsals will need to be attended by everyone who is involved in the production, including the backstage and set design teams. Time: 3:00-5:00 Location: Main Hall Teacher: Expressive Arts Department</p>			
TUES	<p align="center"><u>School Show – Vocal Rehearsals</u></p> <p>These will be rehearsals for the songs in this year's production. We will run different songs each week and Miss. Wheat will let you know during the Monday rehearsal whether you will need to attend. Time: 8.25-8.55a.m. Location: MU1 Teacher: Miss B Wheat</p>			
WED	<p align="center"><u>After School</u> GCSE Support Open to Year 10 Art students only to catch up on coursework Time 3:00-4:00 Location: AR1 Teacher: E Mellor</p> <p align="center"><u>Matilda Prop Making</u> Assist in painting and making props for the school Show. AR1 Miss McGilvery 3-4pm</p>	<p align="center"><u>School Show – Additional Principal Rehearsals</u> These will be rehearsals for the specific cast members, as and when requested. Miss O'Hanlon and Miss Wheat will inform the students that need to attend this on a fortnightly basis. Time: 3.00-4.00 Location: DR1 Teacher: Miss B wheat/Miss S O'Hanlon</p>	<p align="center"><u>Dance Company and "Show team"</u> Entry by audition. Open to all. If you have an interest in dance, come along and audition. You may have the chance to take part in competitions and shows. Alternating weeks (TBC) Time: 3:00-4:00 Location: Main hall Teacher: A Crampsie/J Wellings</p>	
THURS	<p align="center"><u>Matilda Prop Making</u> Assist in painting and making props for the school Show. AR1 Miss McGilvery 3-4pm</p>	<p align="center"><u>School Show Full Cast rehearsals</u></p> <p>Thursday night rehearsals will need to be attended by everyone who is in the show, including the backstage and set design teams. Time 3:00-5:00 Location: Main Hall Teacher: Expressive Arts Department</p>		
FRI	<p align="center"><u>Rock School</u></p> <p>Bring you guitar, drumsticks or voice and be part of a rock band. Welcome to all levels and abilities. Time: 3:00-4:00 Location: MU1/Practice Rooms Teacher: D Wooley/ B wheat</p>			

Dungeons and Dragons Club

Friday in the Library 3-3:45pm

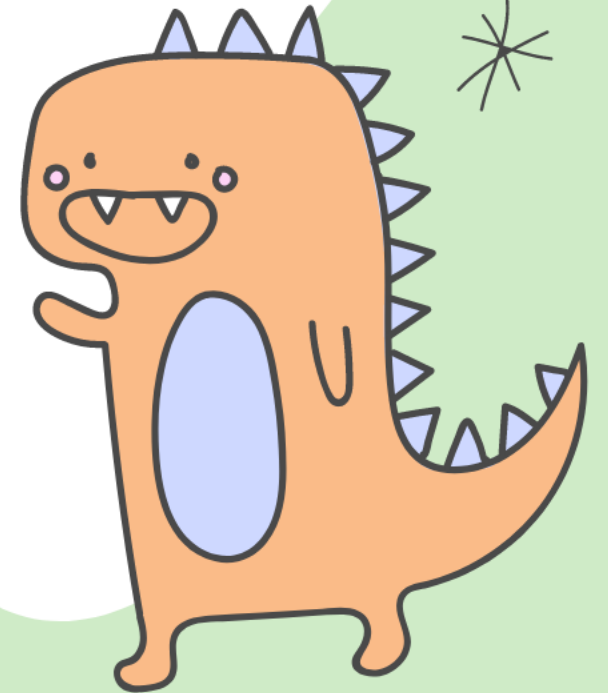
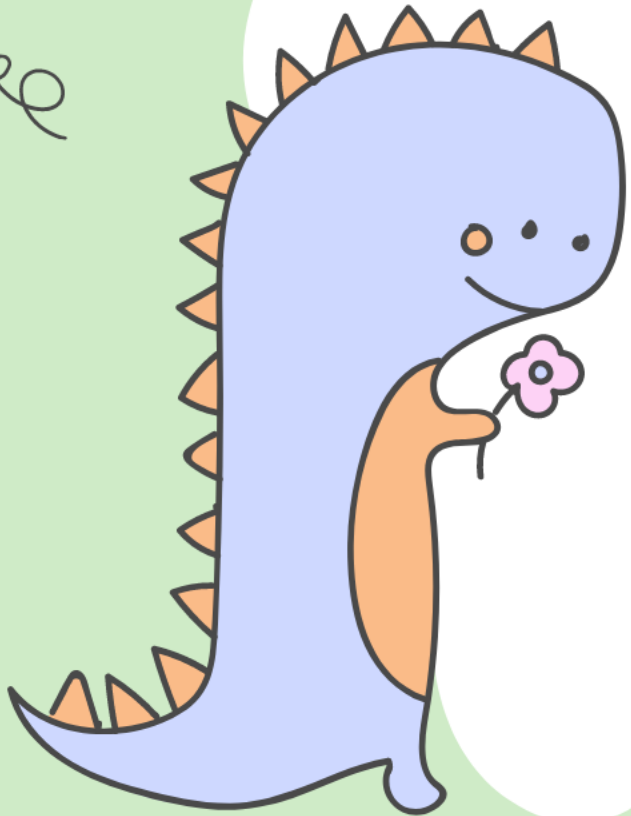

Homework

Club

Homework Club for Y7, Y8 and Y9
Tuesdays in NU4.
This will be from 3 to 4pm.





PEER MENTOR MEETING

Week 1 Monday Break Time in the Library

Week 2 Tuesday Break Time in the Library

MINECRAFT CLUB



The Minecraft competition is running until
February half term

After half term it will be back to getting
passes on a Monday for that weeks session.



	MAIN HALL / FITNESS SUITE	SPORTS HALL	FIELD	TENNIS COURTS
MONDAY	<u>After School</u>	<u>After School</u> Basketball Year 7 & 8 Mr Simms	<u>After School</u> Football Year 7 Boys Mr Lawton Football Year 9,10 & 11 Boys @GOALZONE Mr Thomas / Mr Jones Girls Football All Years Ms Byrne	<u>After school</u> Netball All Years Mrs Perrott Handball Year 9,10 & 11 Boys and Girls Mr Jones
TUESDAY	Staff Meetings <u>After School</u> Main Hall Cheerleading Year 7, 8 & 9 Please see Ms Byrne to sign up (20 spaces)	Staff Meetings <u>After School</u> Volleyball Year 9,10,11 Mr Titley Girls Cricket Starting 1 st March External Coaches	Staff Meetings <u>After School</u> PE CLASSROOM Fitness Body Pump Yoga All year groups Boys & Girls Mrs Mckevitt	Staff Meetings <u>8-8.35am</u> Fitness Room Body pump and body combat Fitness Year 7&8 Boys and Girls Miss Johnson
WEDNESDAY	<u>After school</u> 3-4.15pm Staff Fitness PE CLASSROOM Fitness Body Combat / Boxing Year 8&9 Mr Magrath	<u>After School</u> Girls Basketball All Years Mr Simms Dodgeball in Main Hall Year 7 & 8 Mr Thomas	<u>After School</u> Rugby LCT Year 9 Football Year 8 Boys Mr Jones	<u>After School</u>
THURSDAY	<u>After School</u> Fitness – Body combat and Boxercise All Years Boy and Girls Mr Thomas	<u>After School</u> Basketball Year 9, 10 & 11 Mr Simms	<u>After School</u> Rugby Year 7 & 8 Boys & Girls Mr Lawton	After School
FRIDAY	<u>After School</u> Fitness / Weight Training Year 9,10 & 11 Boys & Girls Mr Thomas	<u>After School</u> Cricket Year 7 & 8 Boys and Girls Mr Jones	<u>After School</u> Rugby Year 9 & 10 Boys & Girls Mr Lawton	<u>After School</u>



AFTER SCHOOL PE CLUBS PROGRAMME

CLUBS WILL START ON MONDAY 10TH JANUARY

3PM-4PM

@charltonschoolpe





LET'S GET
CRAFTY

CREATIVE CRAFT CLUB

LET'S GET
CRAFTY

Monday Week 1 at 3-4pm in TC4

We will be making a range of items over the first term using a range of materials and media. There are no costs involved and is open to all years and staff members who wish to create some 'crafty' bit and pieces.

Places are limited so please sign up with Mrs Turner

Remember your correct Uniform & Equipment

■ Essential equipment

- 2xpens
- 1xPencil
- Red pen for Close The Gap work
- Ruler
- Scientific Calculator



This is the calculator that we sell at school for £9.

Shirts, Ties & Blazers



Uniform Guide 2019/20

Hoodies or Zip up Jackets should not be worn instead of School blazers.

Trousers: Boys & Girls



Skirt Length: Knee length pleated skirts only

No skinny or tight trousers, Straight leg only

Footwear: Boys & Girls



Proper black shoes. No Trainers, either leather or canvas



TICKETS ON SALE

Monday 10th January 2022

Roald Dahl's
Matilda
THE MUSICAL

£3.50 for concessions (Under 16, Students and OAP's)

£4 for adults

Order from Finance Window



Team Blue needs you!

Help us support Telford food banks by bringing in food donations!
Bring in items to LSR to receive a house point as a thankyou for your kindness.



**'THE WIDE WORLD IS ALL ABOUT
YOU: YOU CAN FENCE YOURSELVES
IN, BUT YOU CANNOT FOREVER
FENCE IT OUT.'**

MR REDMAN



Breakfast Service

Breakfast service from 8:00 am.

Only students wishing to buy food from the canteen can access the school at this time and should do so through the main reception.

