

women's
history
month

Student Bulletin

march

Calendar Events

MONDAY	TUESDAY	WEDNESDAY	THURSDAY	FRIDAY
Week 1			Personal Development Lesson 1	

PE Fixtures

DATE	SPORT	RETURN	LOCATION
07.03.22	Year 7 Girls County Shield football	16:15	AWAY
09.03.22	Year 10B Football team vs Telford Park	16:30	HOME
10.03.22	Year 10 Rugby Vs Corbet	17:00	
10.03.22	Yr 8 Basketball @ Charlton v Thomas Telford	16:00	HOME
11.03.22	Yr 9 Basketball @Home vs Priory	17:00	HOME

Announcements

YOU MUST NOT USE SCIENCE OR TECHNOLOGY STAIRS AFTER BREAK OR LUNCH.
Please only use the middle stairs as instructed

Week Commencing:07/03/22

March 2–20th NINETEEN-DAY FAST • Bahá'í
Baha'is between 15 and 70 years of age do not eat or drink from sunrise to sunset and set aside time for prayer and meditation.

March 7th CLEAN MONDAY • Eastern Christian
The beginning of Great Lent for Eastern Christian churches, which starts 40 days before Orthodox Easter (Pascha), counting Sundays.

March 8th INTERNATIONAL WOMEN'S DAY
Celebration of the economic, political and social achievements of women worldwide.

Reminders

Assembly Rota

7th March	Monday	
8th	Tuesday	Form Rep Meeting
9th	Wednesday	Full School
10th	Thursday	
11th	Friday	

Please do not sit on the stairs near the library during break and lunch

A circular arrangement of colorful pencils pointing towards the center, with the text "Timetable week 1" overlaid in a white, cursive font. The pencils are in various colors including pink, purple, blue, green, and yellow. The background is a soft, light-colored gradient.

Timetable week 1



NEW



ATTENDANCE CHALLENGE

Between now and the end of term (Thursday April 7th)
we are challenging you to achieve 100% attendance.

Any student who achieves 100% attendance for this half term will be
recognised in a special End of Term Attendance assembly.

This Certificate is presented to

This could be you!



Coats are not to be worn in Classrooms.
Hang them on the back of your chairs or
use the coat pegs if available.



YOU MUST NOT USE SCIENCE
OR TECHNOLOGY STAIRS
AFTER BREAK OR LUNCH.
Please only use the middle stairs



CONGRATULATIONS!

SCIENCE

STUDENT OF THE WEEK

Year 7	Stella Z
Year 8	Emmanuel U
Year 9	Elizabeth P
Year 10	Ellie P
Year 11	Chloe L

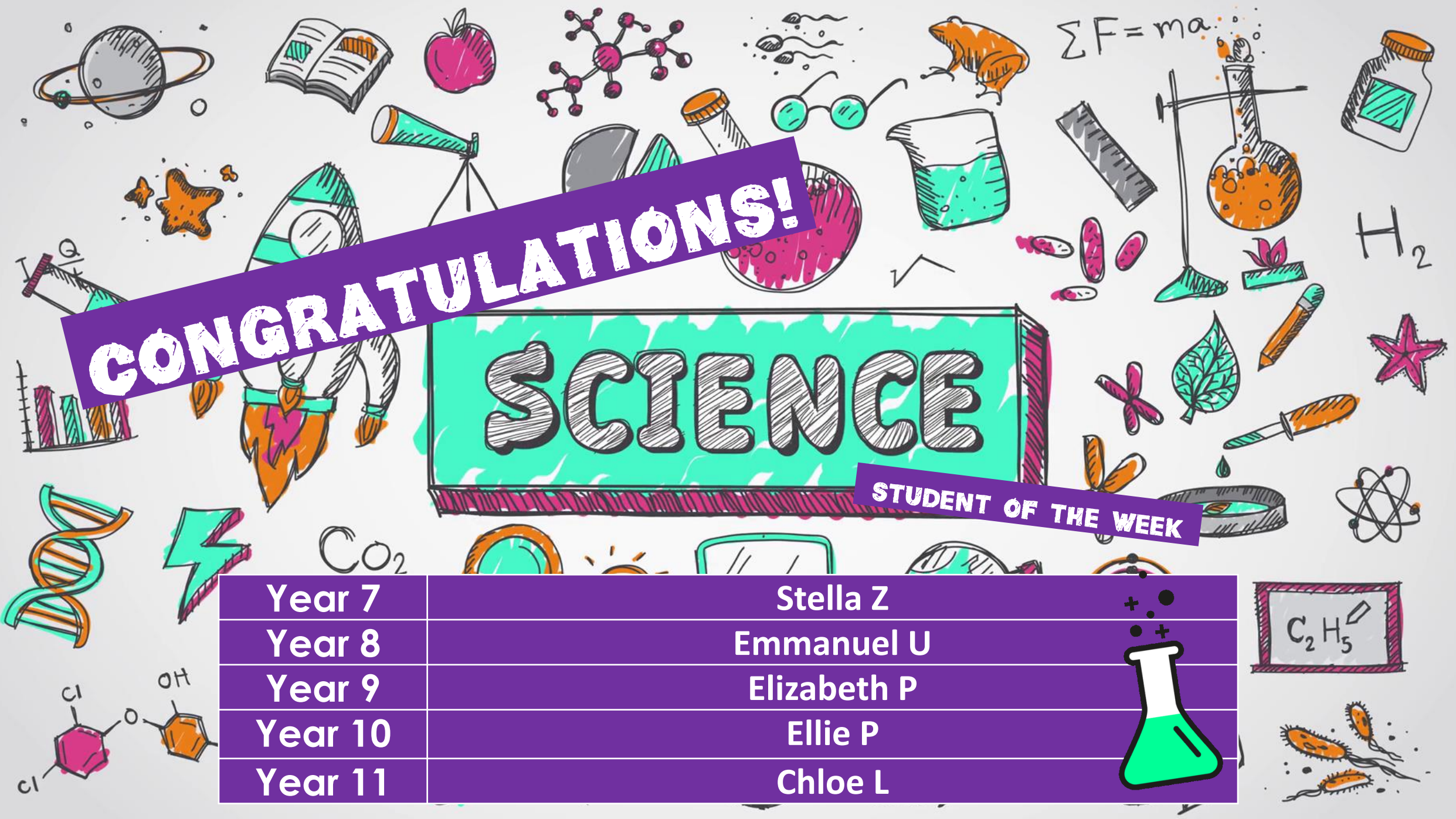

Book of the Week

The Girls save the world in this one



Mega-fan June Blue's whole life has been leading up to this moment: ZombieCon! The Ultimate in Undead Entertainment has finally come to her hometown. She and her two best friends—gorgeous, brilliant Imani and super-sweet, outrageously silly Siggy—plan on hitting all the panels and photo ops, and meeting the heartthrob lead of their favorite zombie apocalypse show, Human Wasteland. It's going to be the best time of their lives—and one of their last adventures before they all split up for college.



**Please remember to return your
books to the school library**

**THE LIBRARY IS CLOSED DAILY 1:10-1:40
No students may access the library at this time.**

**The library is open after school until 3:45 for
doing homework, reading and exchanging books.**

Our British Values

Democracy



Rule of Law



Mutual Respect



Individual Liberty



Tolerance



Democracy

Democracy can be seen as a state of society characterised by equality of rights and privileges. It can also refer to our nation's electoral systems.

Rule of Law

It is expected that while different people may hold different views about what is 'right' and 'wrong', all people living in England are subject to its law.

Mutual Respect

The proper regard for an individual's dignity, which is reciprocated.

Individual Liberty

Individual liberty suggests the free exercise of rights generally seen as outside Government control.

Tolerance

A fair, objective, and permissive attitude to those whose faith, religion and beliefs may differ from one's own.

RESPECT

RESILIENCE

RESPONSIBILITY





MARCH ACTIVITIES

HOUSE	POINTS
Sycamore	11968
Willow	14334
Birch	13568
Hawthorn	15059

House	Weekly Points	Position last week
Willow	528	2 nd
Birch	487	3 rd
Hawthorn	582	1 st
Sycamore	415	4 th



**TOP HOUSE:
HAWTHORN!**



CUMULATIVE TUTOR POINTS SO FAR THIS TERM.

7.1	1392	8.1	1490	9.1	1418	10.1	860	11.1	583
7.2	1817	8.2	1650	9.2	1380	10.2	976	11.2	406
7.3	2384	8.3	1356	9.3	1591	10.3	1513	11.3	802
7.4	1948	8.4	1278	9.4	1393	10.4	1144	11.4	712
7.5	1181	8.5	1326	9.5	1097	10.5	1046	11.5	1119
7.6	1965	8.6	2001	9.6	1294	10.6	2121	11.6	625
7.7	1827	8.7	1543	9.7	1377	10.7	1690	11.7	1357
7.8	2164	8.8	1489	9.8	1325	10.8	1237	11.8	1185



AFTER SCHOOL ACTIVITIES SECTION



Expressive Arts Extra- Curricular Activities Summer Term I 2022

	ART	DRAMA	DANCE	MUSIC
MON			<p><u>Dance Company and "Show team"</u> Entry by audition. Open to all. If you have an interest in dance, come along and audition. You may have the chance to take part in competitions and shows. Alternating weeks (TBC) Time: 3:00-4:00 Location: Main hall Teacher: A Crampsie/J Wellings</p>	
TUES				<p><u>Guitar Club & Rock School JR.</u> If you are in KS3 and have ever wanted to learn the guitar and form part of a Rock Band here's your chance. Come along to MU1 after school on a Tuesday – not to be missed! Time: 3.00-4.00 Location: MU1 Teacher: B Wheat/Arts leader</p>
WED	<p><u>After School</u> GCSE Support Open to Year 10 Art students only to catch up on coursework Time 3:00-4:00 Location: AR1 Teacher: E Mellor</p> <p><u>KS3 Art and Media Club</u> Open to KS3 students This month's focus is drawing and printwork. Very Limited places available speak to Miss Mellor if interested. Time: 3:00-4:00 Location: AR2 Teacher: H McGilvery.</p>	<p><u>KS3 Drama Club</u> Open to KS3 students who are interested in learning more about the aspects of theatre. Focusing on building key drama skills such as, characterisation, improvisation whilst also developing confidence and the ability to work with others. Time: 3:00-4:00 Location: Drama Studio Teacher: S O'Hanlon</p>		<p><u>Charlton Choir</u> All years welcome! Just bring your voice, a face mask and a smile to the Main hall at 8.40a.m! Time: 8.30a.m. – 9.00a.m. Location: MU1 Teacher: B Wheat</p> <p><u>After School</u> GCSE Music Support Open to KS4 Music students only who have opted to take GCSE Music as an additional subject. Time: 3:00-4:00 Location: MU2 Teacher: B Wheat</p>
THURS			<p><u>KS3 Dance Crew</u> A new Charlton Dance Crew for KS3 students interested in Street Dance. Attendance by invite only. Time 3:00-4:00 Location: Main Hall Teacher: A Crampsie/J Wellings</p>	<p><u>Ukulele Club</u> Come along to develop your Ukulele skills and perform as part of a group! Meet new friends and likeminded musicians and learn to play all the classics. Time: 3:00-4.00 Location: MU1 Teacher: B Wheat</p>
FRI				<p><u>Rock School</u> Bring you guitar, drumsticks or voice and be part of a rock band. Welcome to all levels and abilities. Time: 3:00-4:00 Location: MU1/Practice Rooms Teacher: D Wooley/ B Wheat</p>



	MAIN HALL / FITNESS SUITE	SPORTS HALL	FIELD	TENNIS COURTS
MONDAY	<u>After School</u>	<u>After School</u> Basketball Year 7 & 8 Mr Simms	<u>After School</u> Football Year 7 Boys Mr Lawton Football Year 9,10 & 11 Boys @GOALZONE Mr Thomas / Mr Jones Girls Football All Years Ms Byrne	<u>After school</u> Netball All Years Mrs Perrott Handball Year 9,10 & 11 Boys and Girls Mr Jones
TUESDAY	Staff Meetings <u>After School</u> Main Hall Cheerleading Year 7, 8 & 9 Please see Ms Byrne to sign up (20 spaces)	Staff Meetings <u>After School</u> Volleyball Year 9,10,11 Mr Titley Girls Cricket Starting 1 st March External Coaches	Staff Meetings <u>After School</u> PE CLASSROOM Fitness Body Pump Yoga All year groups Boys & Girls Mrs Mckevitt	Staff Meetings <u>8-8.35am</u> Fitness Room Body pump and body combat Fitness Year 7&8 Boys and Girls Miss Johnson
WEDNESDAY	<u>After school</u> 3-4.15pm Staff Fitness PE CLASSROOM Fitness Body Combat / Boxing Year 8&9 Mr Magrath	<u>After School</u> Girls Basketball All Years Mr Simms Dodgeball in Main Hall Year 7 & 8 Mr Thomas	<u>After School</u> Rugby LCT Year 9 Football Year 8 Boys Mr Jones	<u>After School</u>
THURSDAY	<u>After School</u> Fitness – Body combat and Boxercise All Years Boy and Girls Mr Thomas	<u>After School</u> Basketball Year 9, 10 & 11 Mr Simms	<u>After School</u> Rugby Year 7 & 8 Boys & Girls Mr Lawton	After School
FRIDAY	<u>After School</u> Fitness / Weight Training Year 9,10 & 11 Boys & Girls Mr Thomas	<u>After School</u> Cricket Year 7 & 8 Boys and Girls Mr Jones	<u>After School</u> Rugby Year 9 & 10 Boys & Girls Mr Lawton	<u>After School</u>



AFTER SCHOOL PE CLUBS PROGRAMME

CLUBS WILL START ON MONDAY 10TH JANUARY

3PM-4PM

@charltonschoolpe



Dungeons and Dragons Club

Friday in the Library 3-3:45pm

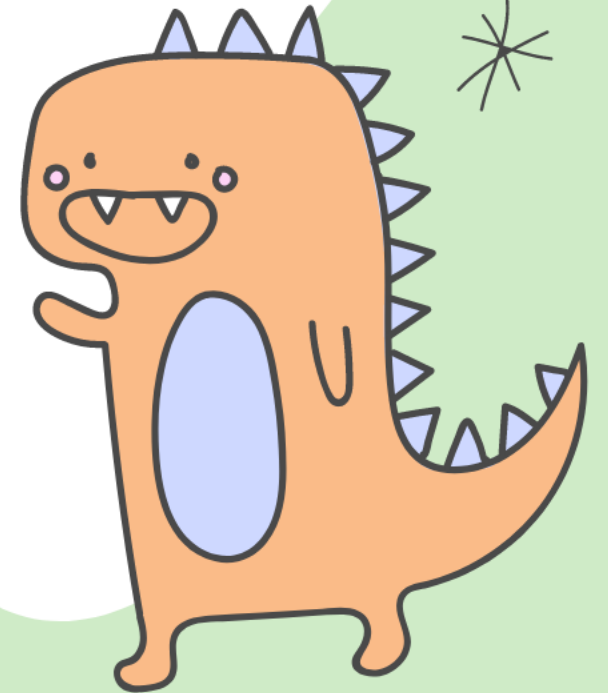
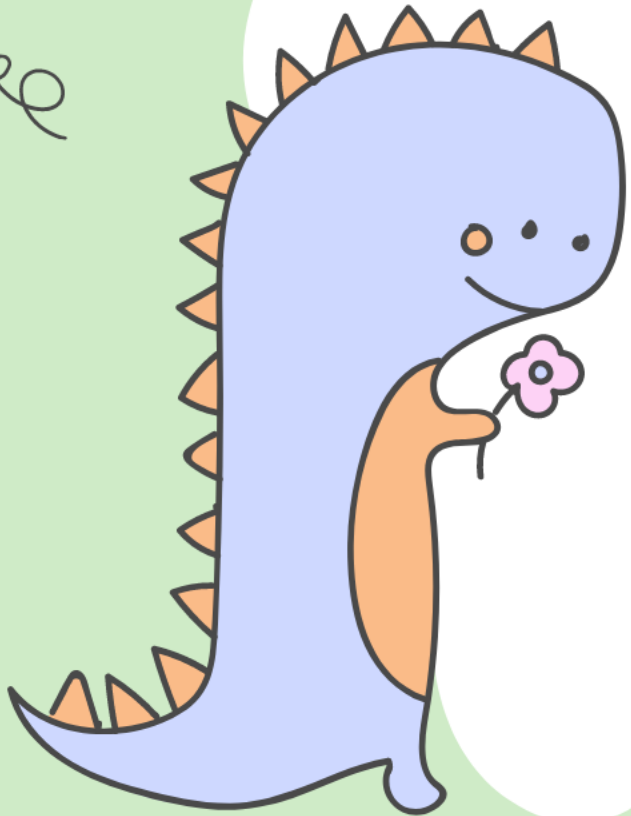

Homework

Club

Homework Club for Y7, Y8 and Y9
Tuesdays in NU4.
This will be from 3 to 4pm.





PEER MENTOR MEETING

Week 1 Monday Break Time in the Library

Week 2 Tuesday Break Time in the Library

WITCHAMPEL CLUB



Year 7 Minecraft bands will be available on the Monday back and will allow you into the club until Easter Holidays. No band no entry.



LET'S GET
CRAFTY

CREATIVE CRAFT CLUB

LET'S GET
CRAFTY

Monday Week 1 at 3-4pm in TC4

We will be making a range of items over the first term using a range of materials and media. There are no costs involved and is open to all years and staff members who wish to create some 'crafty' bit and pieces.

Places are limited so please sign up with Mrs Turner



As we get closer to Autism Awareness Week and Neurodiversity Month, look out for events and challenges that you can take part in to show your support.

Remember your correct Uniform & Equipment

■ Essential equipment

- 2xpens
- 1xPencil
- Red pen for Close The Gap work
- Ruler
- Scientific Calculator



This is the calculator that we sell at school for £9.

Shirts, Ties & Blazers



Uniform Guide 2019/20

Hoodies or Zip up Jackets should not be worn instead of School blazers.

Skirt Length: Knee length pleated skirts only

Trousers: Boys & Girls



No skinny or tight trousers, Straight leg only

Proper black shoes. No Trainers, either leather or canvas

Footwear: Boys & Girls



CHARLTON EXPECTS

Team Blue needs you!

Help us support Telford food banks by bringing in food donations!
Bring in items to LSR to receive a house point as a thankyou for your kindness.



Breakfast Service

Breakfast service from 8:00 am.

Only students wishing to buy food from the canteen can access the school at this time and should do so through the main reception.



FOLLOW OUR INSTAGRAM ACCOUNTS TO SEE THE WONDERFUL WORK
CREATED BY THE TALENTED STUDENTS HERE AT CHARLTON!

Follow



@CHARLTONSCHOOLGEO

@CHARLTONSCHOOLEXPRESSIVEARTS

@CHARLTONSCHOOLMEDIA

@CHARLTONSCHOOLPE

@CHARLTONSCHOOLTECH

@CHARLTONSCHOOLART

@CHARLTONSCHOOLRE