



Student Bulletin



Calendar Events

MONDAY	TUESDAY	WEDNESDAY	THURSDAY	FRIDAY
Week 2 British Science Week Year 11 Science Assessment week	Year 11 Hospitality & Catering Unit 2 Practical Exam			Personal Development Lesson 2

PE Fixtures

DATE	SPORT	RETURN	LOCATION
14.03.22	Year 9 Rugby Vs Corbett	16:30	
14.03.22	Year 8 semi-final	17:00	AWAY
14.03.22	Yr7&8 Girls Football v HTA	16:00	HOME
15.03.22	Yr 10 Basketball @ Oswestry School	17:00	AWAY
16.03.22	U15 County Netball	16:00	AWAY
16.03.22	Yr9/10 Telford Schools Swimming Championships	15:15	AWAY
16.03.22	Year 9 County semi final vs Marches	16:00	HOME

Announcements

**YOU MUST NOT USE SCIENCE OR TECHNOLOGY STAIRS
AFTER BREAK OR LUNCH.**

Please only use the middle stairs as instructed

Week Commencing: 14/03/22

March 17th PURIM • Jewish

The "Feast of Lots" marks the salvation of the Jews of ancient Persia from extermination.

March 17th ST. PATRICK'S DAY • Christian

Feast day of the patron saint of Ireland. In the U.S., a secular version is celebrated by people of all faiths through appreciation of all things Irish.

March 18th HOLI • Hindu

A spring festival in India and Nepal dedicated to the god of pleasure, also known as the festival of colours or the festival of sharing love.

Reminders

Assembly Rota

14th March	Monday	Year 7
15th	Tuesday	Year 8
16th	Wednesday	Year 9
17th	Thursday	Year 10
18th	Friday	Year 11

**Please do not sit on the
stairs near the library
during break and lunch**

A circular arrangement of colorful pencils pointing towards the center, with the text "Timetable Week 2" overlaid in a white, cursive font. The pencils are in various colors including pink, purple, blue, green, and yellow. The background is a soft, light-colored gradient.

Timetable Week 2



NEW



ATTENDANCE CHALLENGE

Between now and the end of term (Thursday April 7th)
we are challenging you to achieve 100% attendance.

Any student who achieves 100% attendance for this half term will be
recognised in a special End of Term Attendance assembly.

This Certificate is presented to

This could be you!



What could
YOU do with
£500?

Leader and
Cabinet Members'

**YOUNG
PERSON
GRANT**

2022



WHAT IS THE YOUNG PERSON GRANT?

The grant is a monetary award of up to £500 to support young people in Education, employment, and training.

Starting up their own business or, those overcoming adversities, particularly over the last two years

The grant was set up by the Leader and Cabinet of the council and has run for many years, helping over 250 young people to succeed.

WHO CAN APPLY?

Young people aged from 15 (currently in Year 11) to 25 can apply. You must either live in the borough of Telford and Wrekin, or be a Telford and Wrekin Child in Care / Care Leaver who is currently not a resident in the area.

Visit <https://www.telford.gov.uk/ypg> to apply

CONGRATULATIONS!

SCIENCE

STUDENT OF THE WEEK

Year 7	Mena C
Year 8	Isaac W
Year 9	Evie M
Year 10	Alessia G
Year 11	Sam B

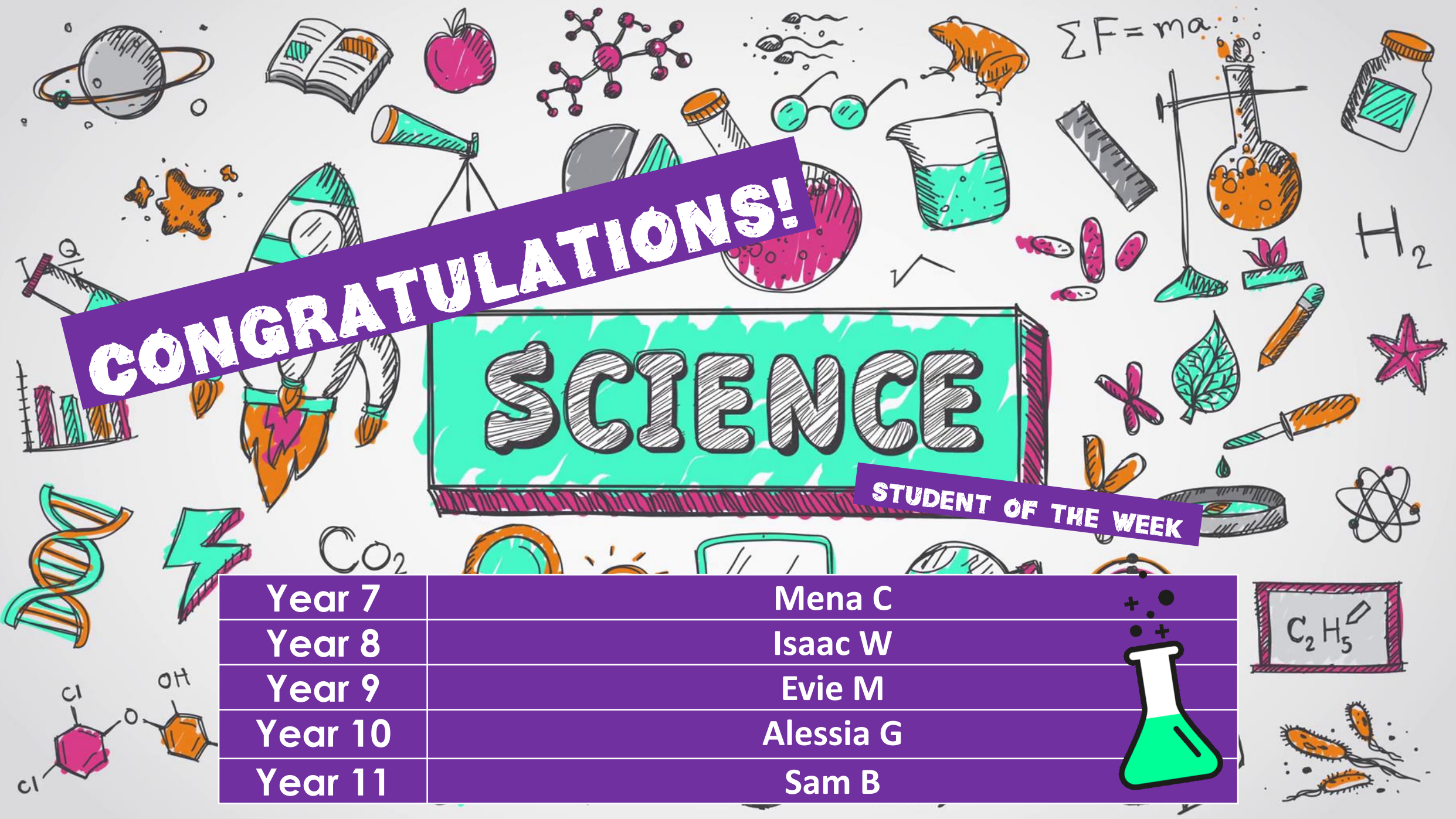



11th - 20th March

A ten-day celebration of science, technology, engineering and maths, featuring entertaining and engaging events and activities across the UK for people of all ages!

Visit <https://www.britishscienceweek.org/> for more information and online activities!

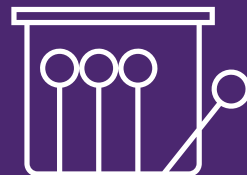

WORLD
**BOOK
DAY**[®]

3 MARCH 2022

25 YEARS

**A massive thank-you to all those
who participated and donated £1
last Mufti day.**

**We are pleased to announce that
£900 was raised!**

**This will go towards new books
for the library and guided
reading!**

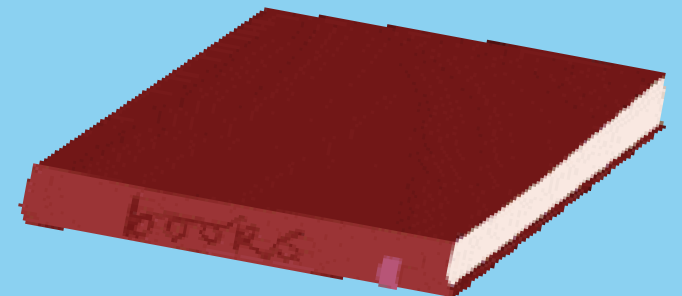



**Please remember to return your
books to the school library**

**THE LIBRARY IS CLOSED DAILY 1:10-1:40
No students may access the library at this time.**

**The library is open after school until 3:45 for
doing homework, reading and exchanging books.**

Our British Values

Democracy



Rule of Law



Mutual Respect



Individual Liberty



Tolerance



Democracy

Democracy can be seen as a state of society characterised by equality of rights and privileges. It can also refer to our nation's electoral systems.

Rule of Law

It is expected that while different people may hold different views about what is 'right' and 'wrong', all people living in England are subject to its law.

Mutual Respect

The proper regard for an individual's dignity, which is reciprocated.

Individual Liberty

Individual liberty suggests the free exercise of rights generally seen as outside Government control.

Tolerance

A fair, objective, and permissive attitude to those whose faith, religion and beliefs may differ from one's own.

RESPECT

RESILIENCE

RESPONSIBILITY





MARCH ACTIVITIES

HOUSE	POINTS
Sycamore	12470
Willow	14965
Birch	14162
Hawthorn	15829

House	Weekly Points	Position last week
Willow	578	2 nd
Birch	551	3 rd
Hawthorn	706	1 st
Sycamore	429	4 th



**TOP HOUSE:
HAWTHORN!**



CUMULATIVE TUTOR POINTS SO FAR THIS TERM.

7.1	11469	8.1	1594	9.1	1479	10.1	888	11.1	605
7.2	1907	8.2	1720	9.2	1442	10.2	997	11.2	393
7.3	2516	8.3	1420	9.3	1658	10.3	1560	11.3	817
7.4	2043	8.4	1243	9.4	1464	10.4	1177	11.4	738
7.5	1251	8.5	1415	9.5	1145	10.5	1072	11.5	1153
7.6	2045	8.6	2095	9.6	1363	10.6	2211	11.6	639
7.7	1975	8.7	1627	9.7	1445	10.7	1742	11.7	1403
7.8	2295	8.8	1597	9.8	1410	10.8	1261	11.8	1221



As we get closer to Autism Awareness Week and Neurodiversity Month we will be making Jigsaw posters during form time to spread awareness and knowledge.
A video will be shown to explain more!



AFTER SCHOOL ACTIVITIES SECTION





**HELLO
DANCERS**

**THURSDAY MAIN HALL
3-4PM**

NEW KS3 DANCE CLUB



Opportunities to
perform in
Charltonbury and
Dance Fest!
Speak to Mrs
Crampsie for more
information.



Expressive Arts Extra- Curricular Activities Summer Term I 2022

	ART	DRAMA	DANCE	MUSIC
MON			<p><u>Dance Company and "Show team"</u> Entry by audition. Open to all. If you have an interest in dance, come along and audition. You may have the chance to take part in competitions and shows. Alternating weeks (TBC) Time: 3:00-4:00 Location: Main hall Teacher: A Crampsie/J Wellings</p>	
TUES				<p><u>Guitar Club & Rock School JR.</u> If you are in KS3 and have ever wanted to learn the guitar and form part of a Rock Band here's your chance. Come along to MU1 after school on a Tuesday – not to be missed! Time: 3.00-4.00 Location: MU1 Teacher: B Wheat/Arts leader</p>
WED	<p><u>After School</u> GCSE Support Open to Year 10 Art students only to catch up on coursework Time 3:00-4:00 Location: AR1 Teacher: E Mellor</p> <p><u>KS3 Art and Media Club</u> Open to KS3 students This month's focus is drawing and printwork. Very Limited places available speak to Miss Mellor if interested. Time: 3:00-4:00 Location: AR2 Teacher: H McGilvery.</p>	<p><u>KS3 Drama Club</u> Open to KS3 students who are interested in learning more about the aspects of theatre. Focusing on building key drama skills such as, characterisation, improvisation whilst also developing confidence and the ability to work with others. Time: 3:00-4:00 Location: Drama Studio Teacher: S O'Hanlon</p>		<p><u>Charlton Choir</u> All years welcome! Just bring your voice, a face mask and a smile to the Main hall at 8.40a.m! Time: 8.30a.m. – 9.00a.m. Location: MU1 Teacher: B Wheat</p> <p><u>After School</u> GCSE Music Support Open to KS4 Music students only who have opted to take GCSE Music as an additional subject. Time: 3:00-4:00 Location: MU2 Teacher: B Wheat</p>
THURS			<p><u>KS3 Dance Crew</u> A new Charlton Dance Crew for KS3 students interested in Street Dance. Attendance by invite only. Time 3:00-4:00 Location: Main Hall Teacher: A Crampsie/J Wellings</p>	<p><u>Ukulele Club</u> Come along to develop your Ukulele skills and perform as part of a group! Meet new friends and likeminded musicians and learn to play all the classics. Time: 3:00-4:00 Location: MU1 Teacher: B Wheat</p>
FRI				<p><u>Rock School</u> Bring you guitar, drumsticks or voice and be part of a rock band. Welcome to all levels and abilities. Time: 3:00-4:00 Location: MU1/Practice Rooms Teacher: D Wooley/ B Wheat</p>



	MAIN HALL / FITNESS SUITE	SPORTS HALL	FIELD	TENNIS COURTS
MONDAY	<u>After School</u>	<u>After School</u> Basketball Year 7 & 8 Mr Simms	<u>After School</u> Football Year 7 Boys Mr Lawton Football Year 9,10 & 11 Boys @GOALZONE Mr Thomas / Mr Jones Girls Football All Years Ms Byrne	<u>After school</u> Netball All Years Mrs Perrott Handball Year 9,10 & 11 Boys and Girls Mr Jones
TUESDAY	Staff Meetings <u>After School</u> Main Hall Cheerleading Year 7, 8 & 9 Please see Ms Byrne to sign up (20 spaces)	Staff Meetings <u>After School</u> Volleyball Year 9,10,11 Mr Titley Girls Cricket Starting 1 st March External Coaches	Staff Meetings <u>After School</u> PE CLASSROOM Fitness Body Pump Yoga All year groups Boys & Girls Mrs Mckevitt	Staff Meetings <u>8-8.35am</u> Fitness Room Body pump and body combat Fitness Year 7&8 Boys and Girls Miss Johnson
WEDNESDAY	<u>After school</u> 3-4.15pm Staff Fitness PE CLASSROOM Fitness Body Combat / Boxing Year 8&9 Mr Magrath	<u>After School</u> Girls Basketball All Years Mr Simms Dodgeball in Main Hall Year 7 & 8 Mr Thomas	<u>After School</u> Rugby LCT Year 9 Football Year 8 Boys Mr Jones	<u>After School</u>
THURSDAY	<u>After School</u> Fitness – Body combat and Boxercise All Years Boy and Girls Mr Thomas	<u>After School</u> Basketball Year 9, 10 & 11 Mr Simms	<u>After School</u> Rugby Year 7 & 8 Boys & Girls Mr Lawton	After School
FRIDAY	<u>After School</u> Fitness / Weight Training Year 9,10 & 11 Boys & Girls Mr Thomas	<u>After School</u> Cricket Year 7 & 8 Boys and Girls Mr Jones	<u>After School</u> Rugby Year 9 & 10 Boys & Girls Mr Lawton	<u>After School</u>

AFTER SCHOOL PE CLUBS PROGRAMME

CLUBS WILL START ON MONDAY 10TH JANUARY

3PM-4PM

@charltonschoolpe



Dungeons and Dragons Club

Friday in the Library 3-3:45pm

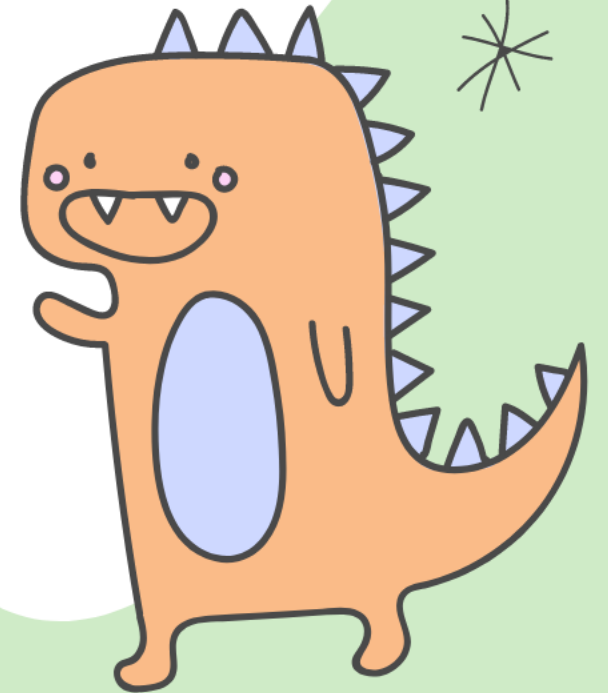
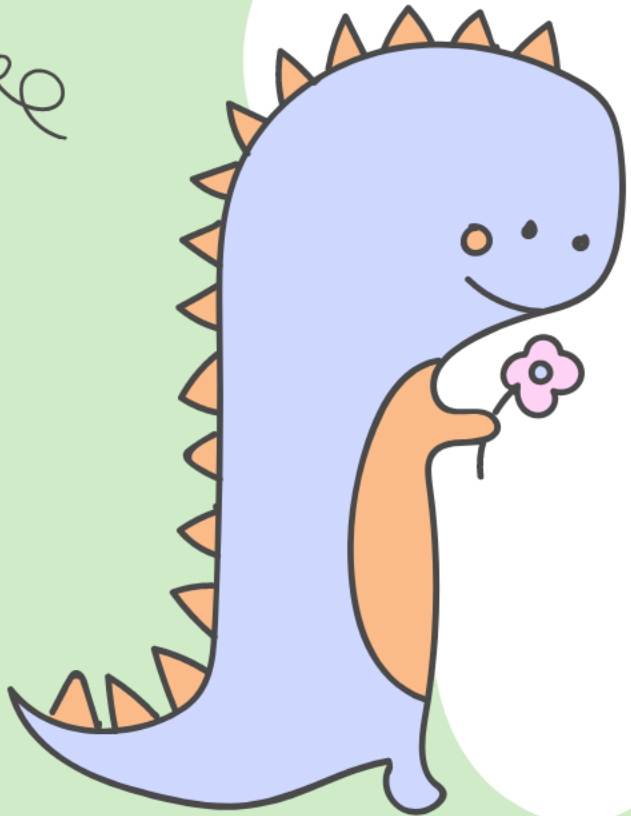

Homework

Club

**Homework Club for Y7, Y8 and Y9
Tuesdays in NU4.
This will be from 3 to 4pm.**





PEER MENTOR MEETING

Week 1 Monday Break Time in the Library

Week 2 Tuesday Break Time in the Library

WITCHAMPT CLUB



Year 7 Minecraft bands will be available on the Monday back and will allow you into the club until Easter Holidays. No band no entry.



LET'S GET
CRAFTY

CREATIVE CRAFT CLUB

LET'S GET
CRAFTY

Monday Week 1 at 3-4pm in TC4

We will be making a range of items over the first term using a range of materials and media. There are no costs involved and is open to all years and staff members who wish to create some 'crafty' bit and pieces.

Places are limited so please sign up with Mrs Turner

Remember your correct Uniform & Equipment

■ Essential equipment

- 2xpens
- 1xPencil
- Red pen for Close The Gap work
- Ruler
- Scientific Calculator



This is the calculator that we sell at school for £9.

Shirts, Ties & Blazers



Uniform Guide 2019/20

Hoodies or Zip up Jackets should not be worn instead of School blazers.

Trousers: Boys & Girls



Skirt Length: Knee length pleated skirts only

No skinny or tight trousers, Straight leg only

Footwear: Boys & Girls



Proper black shoes. No Trainers, either leather or canvas



Team Blue needs you!

Help us support Telford food banks by bringing in food donations!
Bring in items to LSR to receive a house point as a thankyou for your kindness.



Breakfast Service

Breakfast service from 8:00 am.

Only students wishing to buy food from the canteen can access the school at this time and should do so through the main reception.



Coats are not to be worn in Classrooms.
Hang them on the back of your chairs or
use the coat pegs if available.



YOU MUST NOT USE SCIENCE
OR TECHNOLOGY STAIRS
AFTER BREAK OR LUNCH.
Please only use the middle stairs



FOLLOW OUR INSTAGRAM ACCOUNTS TO SEE THE WONDERFUL WORK
CREATED BY THE TALENTED STUDENTS HERE AT CHARLTON!

Follow



@CHARLTONSCHOOLGEO

@CHARLTONSCHOOLEXPRESSIVEARTS

@CHARLTONSCHOOLMEDIA

@CHARLTONSCHOOLPE

@CHARLTONSCHOOLTECH

@CHARLTONSCHOOLART

@CHARLTONSCHOOLRE