



# Student Bulletin



## Calendar Events

<u>MONDAY</u> Week 1	<u>TUESDAY</u> Year 11	<u>WEDNESDAY</u>	<u>THURSDAY</u>	<u>FRIDAY</u>
Year 10 Science Assessment week Year 11 Hospitality & Catering Unit 2 Practical Exam IID	Year 11 Hospitality & Catering Unit 2 Practical Exam	Year 10 Theatre Trip to Wolverhampton	Year 8 Parent's Evening	Year 11 Geography Fieldwork

## PE Fixtures

DATE	SPORT	RETURN	LOCATION
21.03.22	Yr 7 and 8 Basketball @ William Brookes	16:00	AWAY
22.03.22	Year 7 Football Vs TTS	17:00	HOME
23.03.22	Year 10 Rugby Vs Oswestry	17:00	
23.03.22	Year 7/8 Telford Schools Swimming Gala	15:15	AWAY
23.03.22	LCT NETBALL MATCH Y7-10	16:30	AWAY
23.03.22	Yr 9 semifinal vs Idsall	16:45	HOME

## Announcements

**YOU MUST NOT USE SCIENCE OR TECHNOLOGY STAIRS AFTER BREAK OR LUNCH.**  
Please only use the middle stairs as instructed

## Week Commencing: 21/03/22

March 21st  
INTERNATIONAL DAY FOR THE ELIMINATION OF RACIAL DISCRIMINATION

March 22<sup>nd</sup> World Water Day

March 23<sup>rd</sup> National Puppy Day

March 26<sup>th</sup> Earth Hour 20:30-21:30

## Reminders

**Please do not sit on the stairs near the library during break and lunch**

### Assembly Rota

21st March	Monday	Spring Term Assessment Week
22nd	Tuesday	
23rd	Wednesday	
24th	Thursday	
25th	Friday	

A circular arrangement of colorful pencils pointing towards the center, with the text "Timetable week 1" overlaid in a white, cursive font. The pencils are in various colors including pink, purple, blue, green, and yellow. The background is a soft, glowing white light in the center, fading into the colors of the pencils.

# Timetable week 1



# REMINDER

## YEAR 9 DANCE STUDENTS

On Thursday 24th March we have a dance practitioner coming in from Boy Blue to run a workshop for all Year 9 students. This will go towards your Arts Award.

Reminder you will all need to attend school in your PE kit on Thursday!



CONGRATULATIONS!

# SCIENCE

Student of the week

Year 7	Cameron Johal
Year 8	Alex Gearing
Year 9	Ellie Preece-Davies
Year 10	Finn Sahadew
Year 11	Dahlia Duzova

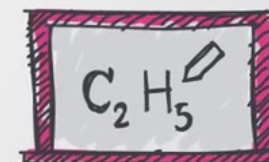





PLEASE REMEMBER TO RETURN YOUR BOOKS TO THE SCHOOL  
LIBRARY

THE LIBRARY IS CLOSED DAILY 1:10-1:40  
No students may access the library at this time.

The library is open after school until 3:45 for doing  
homework, reading and exchanging books.



# Our British Values

Democracy

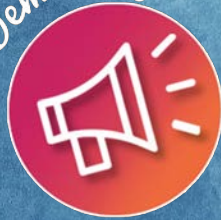

Rule of Law



Mutual Respect



Individual Liberty



Tolerance



Democracy

Democracy can be seen as a state of society characterised by equality of rights and privileges. It can also refer to our nation's electoral systems.

Rule of Law

It is expected that while different people may hold different views about what is 'right' and 'wrong', all people living in England are subject to its law.

Mutual Respect

The proper regard for an individual's dignity, which is reciprocated.

Individual Liberty

Individual liberty suggests the free exercise of rights generally seen as outside Government control.

Tolerance

A fair, objective, and permissive attitude to those whose faith, religion and beliefs may differ from one's own.

RESPECT

RESILIENCE

RESPONSIBILITY







# MARCH ACTIVITIES

HOUSE	POINTS
Sycamore	13092
Willow	15613
Birch	14818
Hawthorn	16609

House	Weekly Points	Position last week
Willow	550	2 <sup>nd</sup>
Birch	515	3 <sup>rd</sup>
Hawthorn	649	1 <sup>st</sup>
Sycamore	491	4 <sup>th</sup>



**TOP HOUSE:  
HAWTHORN!**



# CUMULATIVE TUTOR POINTS SO FAR THIS TERM.

7.1	1530	8.1	1705	9.1	1529	10.1	934	11.1	650
7.2	1964	8.2	1817	9.2	1496	10.2	1045	11.2	440
7.3	2571	8.3	1496	9.3	1725	10.3	1645	11.3	853
7.4	2128	8.4	1438	9.4	1509	10.4	1235	11.4	788
7.5	1291	8.5	1486	9.5	1187	10.5	1112	11.5	1219
7.6	2123	8.6	2174	9.6	1415	10.6	2373	11.6	684
7.7	2109	8.7	1718	9.7	1507	10.7	1829	11.7	1452
7.8	2380	8.8	1710	9.8	1410	10.8	1306	11.8	1289





As we get closer to Autism Awareness Week and Neurodiversity Month we will be making Jigsaw posters during form time to spread awareness and knowledge.

A video will be shown to explain more!

# Remember your correct Uniform & Equipment

## ■ Essential equipment

- 2xpens
- 1xPencil
- Red pen for Close The Gap work
- Ruler
- Scientific Calculator



This is the calculator that we sell at school for £9.

Full Policy can be found at [www.charlton.uk.com](http://www.charlton.uk.com)

### Shirts, Ties & Blazers

Uniform Guide 2019/20

Hoodies or Zip up Jackets should not be worn instead of School blazers.

This section shows two correct blazer options with green checkmarks and one incorrect hoodie option with a red X. A central image shows a striped tie and a dark blazer.

### Trousers: Boys & Girls

Skirt Length: Knee length pleated skirts only

No skinny or tight trousers, Straight leg only

This section shows a correct skirt with a green checkmark and two incorrect trouser styles (skinny and tight) with red X's.

### Footwear: Boys & Girls

Proper black shoes. No Trainers, either leather or canvas

CHARLTON EXPECTS

This section shows a grid of footwear. Correct shoes (black leather or canvas) are marked with green checkmarks, while incorrect shoes (trainers, canvas shoes, etc.) are marked with red X's.





# Team Blue needs you!

Help us support Telford food banks  
by bringing in food donations!  
Bring in items to LSR to receive a house  
point as a thankyou for your kindness.





# Breakfast Service

**Breakfast service from 8:00 am.**

**Only students wishing to buy food from the canteen can access the school at this time and should do so through the main reception.**







# ATTENDANCE CHALLENGE

Between now and the end of term (Thursday April 7th)  
we are challenging you to achieve 100% attendance.

Any student who achieves 100% attendance for this half term will be  
recognised in a special End of Term Attendance assembly.

This Certificate is presented to

*This could be you!*





Coats are not to be worn in Classrooms. Hang them on the back of your chairs or use the coat pegs if available.





YOU MUST NOT USE SCIENCE  
OR TECHNOLOGY STAIRS  
AFTER BREAK OR LUNCH.  
Please only use the middle stairs



FOLLOW OUR INSTAGRAM ACCOUNTS TO SEE THE WONDERFUL WORK  
CREATED BY THE TALENTED STUDENTS HERE AT CHARLTON!

Follow



@CHARLTONSCHOOLGEO

@CHARLTONSCHOOLEXPRESSIVEARTS

@CHARLTONSCHOOLMEDIA

@CHARLTONSCHOOLPE

@CHARLTONSCHOOLTECH

@CHARLTONSCHOOLART

@CHARLTONSCHOOLRE





# AFTER SCHOOL ACTIVITIES SECTION





**HELLO  
DANCERS**

**THURSDAY MAIN HALL  
3-4PM**

# **NEW KS3 DANCE CLUB**



Opportunities to  
perform in  
Charltonbury and  
Dance Fest!  
Speak to Mrs  
Crampsie for more  
information.





# Expressive Arts Extra- Curricular Activities Summer Term 1 2022

	ART	DRAMA	DANCE	MUSIC
MON			<p><u>Dance Company and "Show team"</u>                      Entry by audition. Open to all. If you have an interest in dance, come along and audition. You may have the chance to take part in competitions and shows.                      Alternating weeks (TBC)                      Time: 3:00-4:00                      Location: Main hall                      Teacher: A Crampsie/J Wellings</p>	
TUES				<p><u>Guitar Club &amp; Rock School JR</u>                      If you are in KS3 and have ever wanted to learn the guitar and form part of a Rock Band here's your chance. Come along to MU1 after school on a Tuesday – not to be missed!                      Time: 3.00-4.00                      Location: MU1 Teacher: B Wheat/Arts leader</p>
WED	<p><u>After School</u>                      GCSE Support                      Open to Year 10 Art students only to catch up on coursework                      Time 3:00-4:00 Location: AR1                      Teacher: E Mellor</p> <p><u>KS3 Art and Media Club</u>                      Open to KS3 students This month's focus is drawing and printwork.                      Very Limited places available speak to Miss Mellor if interested.                      Time: 3:00-4:00 Location: AR2 Teacher: H McGilvery.</p>	<p><u>KS3 Drama Club</u>                      Open to KS3 students who are interested in learning more about the aspects of theatre. Focusing on building key drama skills such as, characterisation, improvisation whilst also developing confidence and the ability to work with others.                      Time: 3:00-4:00                      Location: Drama Studio                      Teacher: S O'Hanlon</p>		<p><u>Charlton Choir</u>                      All years welcome! Just bring your voice, a face mask and a smile to the Main hall at 8.40a.m!                      Time: 8.30a.m. – 9.00a.m.                      Location: MU1 Teacher: B Wheat</p> <p><u>After School</u>                      GCSE Music Support                      Open to KS4 Music students only who have opted to take GCSE Music as an additional subject.                      Time: 3:00-4:00                      Location: MU2 Teacher: B Wheat</p>
THURS			<p><u>KS3 Dance Crew</u>                      A new Charlton Dance Crew for KS3 students interested in Street Dance. Attendance by invite only.                      Time 3:00-4:00                      Location: Main Hall Teacher: A Crampsie/J Wellings</p>	<p><u>Ukulele Club</u>                      Come along to develop your Ukulele skills and perform as part of a group! Meet new friends and likeminded musicians and learn to play all the classics.                      Time: 3:00-4:00 Location: MU1 Teacher: B Wheat</p>
FRI				<p><u>Rock School</u>                      Bring you guitar, drumsticks or voice and be part of a rock band. Welcome to all levels and abilities.                      Time: 3:00-4:00 Location: MU1/Practice Rooms                      Teacher: D Wooley/ B Wheat</p>



	MAIN HALL / FITNESS SUITE	SPORTS HALL	FIELD	TENNIS COURTS
<b>MONDAY</b>	<u>After School</u>	<u>After School</u> <b>Basketball</b> Year 7 & 8 Mr Simms	<u>After School</u> <b>Football</b> Year 7 Boys Mr Lawton <b>Football</b> Year 9,10 & 11 Boys <b>@GOALZONE</b> Mr Thomas / Mr Jones <b>Girls Football</b> All Years Ms Byrne	<u>After school</u> <b>Netball</b> All Years Mrs Perrott <b>Handball</b> Year 9,10 & 11 Boys and Girls Mr Jones
<b>TUESDAY</b>	Staff Meetings <u>After School</u> Main Hall <b>Cheerleading</b> Year 7, 8 & 9 Please see Ms Byrne to sign up (20 spaces)	Staff Meetings <u>After School</u> <b>Volleyball</b> Year 9,10,11 Mr Titley  <b>Girls Cricket</b> Starting 1 <sup>st</sup> March External Coaches	Staff Meetings <u>After School</u> PE CLASSROOM <b>Fitness</b> <b>Body Pump Yoga</b> All year groups Boys & Girls Mrs Mckevitt	Staff Meetings <u>8-8.35am</u> <b>Fitness Room</b> Body pump and body combat Fitness Year 7&8 Boys and Girls Miss Johnson
<b>WEDNESDAY</b>	<u>After school</u> 3-4.15pm <b>Staff Fitness</b> PE CLASSROOM <b>Fitness</b> Body Combat / Boxing Year 8&9 Mr Magrath	<u>After School</u> <b>Girls Basketball</b> All Years Mr Simms  <b>Dodgeball in Main Hall</b> Year 7 & 8 Mr Thomas	<u>After School</u> <b>Rugby LCT</b> Year 9  <b>Football</b> Year 8 Boys Mr Jones	<u>After School</u>
<b>THURSDAY</b>	<u>After School</u> <b>Fitness – Body combat and Boxercise</b> All Years Boy and Girls Mr Thomas	<u>After School</u> <b>Basketball</b> Year 9, 10 & 11 Mr Simms	<u>After School</u> <b>Rugby</b> Year 7 & 8 Boys & Girls Mr Lawton	After School
<b>FRIDAY</b>	<u>After School</u> <b>Fitness / Weight Training</b> Year 9,10 & 11 Boys & Girls Mr Thomas	<u>After School</u> <b>Cricket</b> Year 7 & 8 Boys and Girls Mr Jones	<u>After School</u> <b>Rugby</b> Year 9 & 10 Boys & Girls Mr Lawton	<u>After School</u>

## AFTER SCHOOL PE CLUBS PROGRAMME

**CLUBS WILL START ON MONDAY 10TH JANUARY**

**3PM-4PM**

@charltonschoolpe





HALLO YEARS 8-10

# GERMAN CLUB

After School club every Week 2 Wednesday after school.  
Please see Miss Jahn for more details

# Dungeons and Dragons Club

Friday in the Library 3-3:45pm

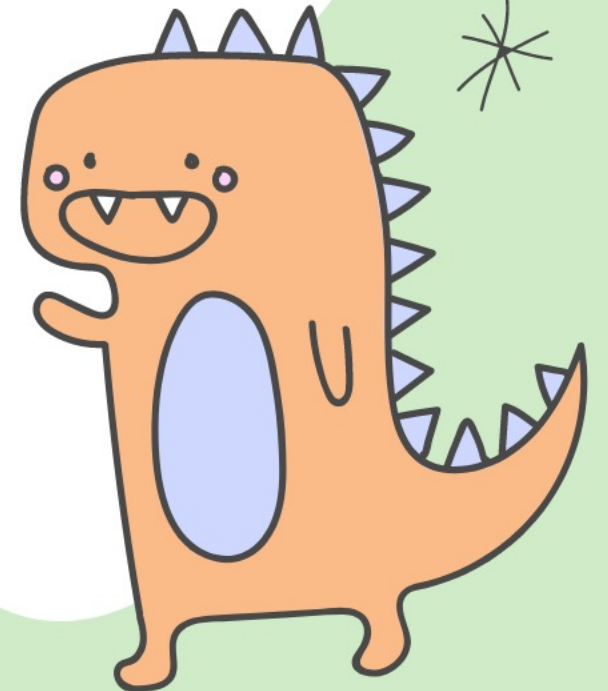
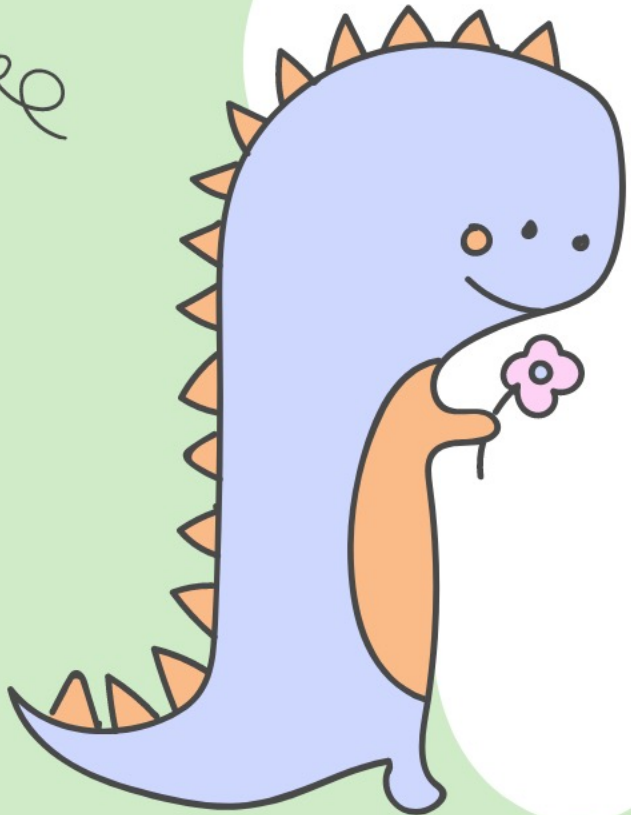



# Homework

**Club**

**Homework Club for Y7, Y8 and Y9**  
**Tuesdays in NU4.**  
**This will be from 3 to 4pm.**







# PEER MENTOR MEETING

**Week 1 Monday Break Time in the Library**

**Week 2 Tuesday Break Time in the Library**



# MINECRAFT CLUB



Year 7 Minecraft bands will be available on the Monday back and will allow you into the club until Easter Holidays. No band no entry.



LET'S GET  
CRAFTY

# CREATIVE CRAFT CLUB

LET'S GET  
CRAFTY

**Monday Week 1 at 3-4pm in TC4**

We will be making a range of items over the first term using a range of materials and media. There are no costs involved and is open to all years and staff members who wish to create some 'crafty' bit and pieces.

Places are limited so please sign up with Mrs Turner