

Student Bulletin



Calendar Events

MONDAY	TUESDAY	WEDNESDAY	THURSDAY	FRIDAY
Week 1 Bank Holiday		Year 8 trip to Carding Mill Valley	Year 10 D of E Bronze Expedition	

PE Fixtures

DATE	SPORT	RETURN	LOCATION
04.05.22	Bayley Mile Minibus	15:00	AWAY

Announcements

YOU MUST NOT USE SCIENCE OR TECHNOLOGY STAIRS AFTER BREAK OR LUNCH.

Please only use the middle stairs as instructed

Week Commencing: 02/05/22

- **May 2**
- **EID AL-FITR • Islamic**
- The "Feast of the Breaking of the Fast" marks the end of Ramadan, the holy month of fasting from dawn until dusk.
- **May 3**
- **WORLD PRESS FREEDOM DAY**
- Serves as an occasion to inform the public of violations of the right to freedom of expression and as a reminder that many journalists brave death or jail to bring people their daily news.
- **May 5**
- **CINCO DE MAYO**
- In 1862 Mexican forces defeated French occupational forces in the Battle of Puebla.

Reminders

Assembly Rota

2nd May	Monday	Bank Holiday	Celebrating Success (Respect, Responsibility, Resilience)
3rd	Tuesday	Sycamore House	
4th	Wednesday	Willow House	
5th	Thursday	Birch House	
6th	Friday	Hawthorn House	

Please do not sit on the stairs near the library during break and lunch

A circular arrangement of colorful pencils pointing towards the center, with the text "Timetable week 1" overlaid in a white, cursive font. The pencils are in various colors including pink, purple, blue, green, and yellow. The background is a soft, light-colored gradient.

Timetable week 1

Our British Values

Democracy



Rule of Law



Mutual Respect



Individual Liberty



Tolerance



Democracy

Democracy can be seen as a state of society characterised by equality of rights and privileges. It can also refer to our nation's electoral systems.

Rule of Law

It is expected that while different people may hold different views about what is 'right' and 'wrong', all people living in England are subject to its law.

Mutual Respect

The proper regard for an individual's dignity, which is reciprocated.

Individual Liberty

Individual liberty suggests the free exercise of rights generally seen as outside Government control.

Tolerance

A fair, objective, and permissive attitude to those whose faith, religion and beliefs may differ from one's own.

RESPECT

RESILIENCE

RESPONSIBILITY





**Please remember to return your
books to the school library**

**THE LIBRARY IS CLOSED DAILY 1:10-1:40
No students may access the library at this time.**

**The library is open after school until 3:45 for
doing homework, reading and exchanging books.**

CONGRATULATIONS!

SCIENCE

STUDENT OF THE WEEK

Year 7	Farhan A
Year 8	Lacy B
Year 9	Clark B
Year 10	Libbylouise H
Year 11	Tara V

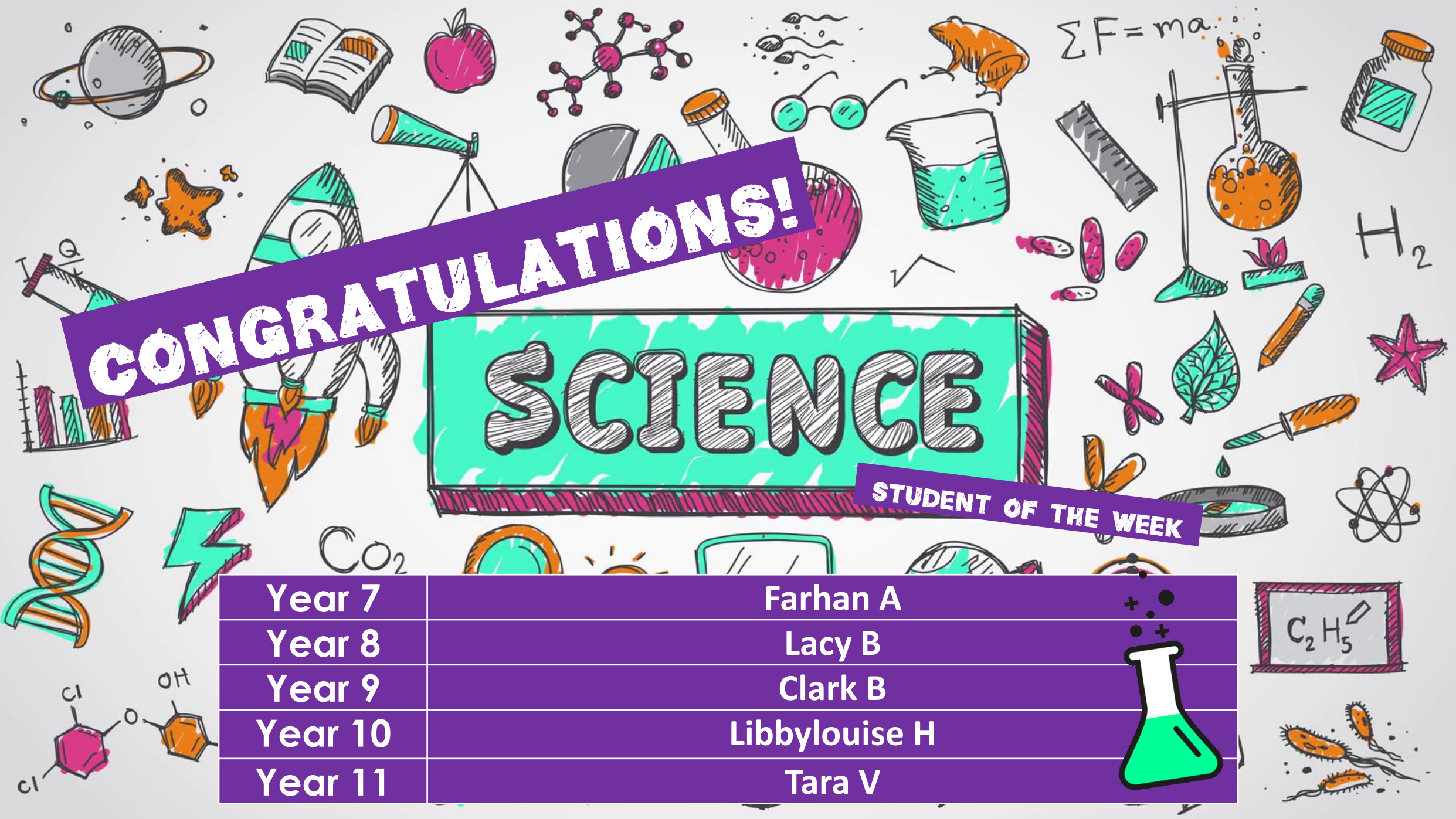

Mrs Davies Shout-outs

Shout out to our Year 11's for their hard work
during the mock exam period!

Shoutout to the SEND Team
#TEAMSENSATIONAL!





MAY ACTIVITIES

HOUSE	POINTS
Sycamore	15438
Willow	18300
Birch	17300
Hawthorn	19634

House	Weekly Points	Position last week
Willow	265	1 st
Sycamore	265	4 th
Hawthorn	265	3 rd
Birch	241	2 nd



**TOP HOUSE:
HAWTHORN!**



CUMULATIVE TUTOR POINTS SO FAR THIS TERM.

7.1	1816	8.1	2022	9.1	1752	10.1	1091	11.1	773
7.2	2311	8.2	2253	9.2	1739	10.2	1223	11.2	498
7.3	3180	8.3	1778	9.3	1920	10.3	1882	11.3	959
7.4	2430	8.4	1707	9.4	1768	10.4	1449	11.4	971
7.5	1503	8.5	1827	9.5	1320	10.5	1306	11.5	1397
7.6	2396	8.6	2573	9.6	1643	10.6	2814	11.6	858
7.7	2448	8.7	2063	9.7	1739	10.7	2143	11.7	1821
7.8	2714	8.8	2025	9.8	1717	10.8	1506	11.8	1634

Community Challenge

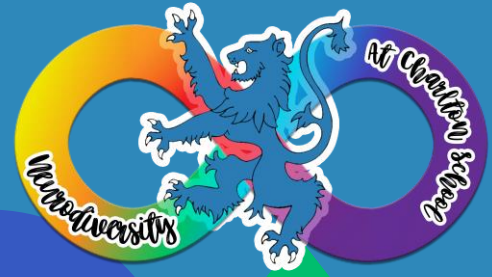

Look out for our neurodiverse Poetry
Competition!

All information will be released next week!



AFTER SCHOOL ACTIVITIES SECTION



KS3 Debate Club

Thursdays after school

in MA6





Year 7 Ukulele Club
starts next Thursday
3.00p.m. – 4.00p.m.
in MU1



DANCE FEST AUDITION

Everyone is welcome!

Wednesday 4th May 2022

**Main hall 3-4pm
For more info see
Mrs Crampsie**

Expressive Arts Extra- Curricular Activities Summer Term I 2022

	ART	DRAMA	DANCE	MUSIC
MON			<p><u>Dance Company and "Show team"</u> Entry by audition. Open to all. If you have an interest in dance, come along and audition. You may have the chance to take part in competitions and shows. Alternating weeks (TBC) Time: 3:00-4:00 Location: Main hall Teacher: A Crampsie/J Wellings</p>	
TUES				<p><u>Guitar Club & Rock School JR.</u> If you are in KS3 and have ever wanted to learn the guitar and form part of a Rock Band here's your chance. Come along to MU1 after school on a Tuesday – not to be missed! Time: 3.00-4.00 Location: MU1 Teacher: B Wheat/Arts leader</p>
WED	<p><u>After School</u> GCSE Support Open to Year 10 Art students only to catch up on coursework Time 3:00-4:00 Location: AR1 Teacher: E Mellor</p> <p><u>KS3 Art and Media Club</u> Open to KS3 students This month's focus is drawing and printwork. Very Limited places available speak to Miss Mellor if interested. Time: 3:00-4:00 Location: AR2 Teacher: H McGilvery.</p>	<p><u>KS3 Drama Club</u> Open to KS3 students who are interested in learning more about the aspects of theatre. Focusing on building key drama skills such as, characterisation, improvisation whilst also developing confidence and the ability to work with others. Time: 3:00-4:00 Location: Drama Studio Teacher: S O'Hanlon</p>		<p><u>Charlton Choir</u> All years welcome! Just bring your voice, a face mask and a smile to the Main hall at 8.40a.m! Time: 8.30a.m. – 9.00a.m. Location: MU1 Teacher: B Wheat</p> <p><u>After School</u> GCSE Music Support Open to KS4 Music students only who have opted to take GCSE Music as an additional subject. Time: 3:00-4:00 Location: MU2 Teacher: B Wheat</p>
THURS			<p><u>KS3 Dance Crew</u> A new Charlton Dance Crew for KS3 students interested in Street Dance. Attendance by invite only. Time 3:00-4:00 Location: Main Hall Teacher: A Crampsie/J Wellings</p>	<p><u>Ukulele Club</u> Come along to develop your Ukulele skills and perform as part of a group! Meet new friends and likeminded musicians and learn to play all the classics. Time: 3:00-4:00 Location: MU1 Teacher: B Wheat</p>
FRI				<p><u>Rock School</u> Bring you guitar, drumsticks or voice and be part of a rock band. Welcome to all levels and abilities. Time: 3:00-4:00 Location: MU1/Practice Rooms Teacher: D Wooley/ B Wheat</p>



	SPORTS HALL / FITNESS SUITE	FIELD / COURTS
MONDAY	<p><u>After School</u> Basketball Year 8 and 9 Boys and Girls Mr Simms</p> <p>Football Year 9,10 & 11 Boys @GOALZONE Mr Thomas / Mr Jones</p>	<p><u>After School</u> Rounders All Years Boys and Girls Mrs Perrott / Ms Byrne</p> <p>Girls Football All years Ms Byrne YEARS 7 Boys Football Mr Lawton</p>
TUESDAY	Staff meetings night	Staff meetings night
WEDNESDAY	<p><u>After School</u> Basketball Year 7 Boys and Girls Mr Simms</p>	<p><u>After School</u> Rounders All Years Miss Johnson / Ms Byrne Cricket 9 and 10 Boys and Girls Athletics All Years Boys and Girls Mr Thomas / Mr Lawton</p>
THURSDAY	<p><u>After School</u> Basketball Year 10&11 Boys and Girls Mr Simms Staff Fitness Miss Johnson Sportability Club / Activities Mr Thomas</p>	<p><u>After School</u> Rugby Year 7 & 8 Boys and Girls Mr Lawton</p>
FRIDAY	<p><u>After School</u> Fitness All Years Boys and Girls (Fitness Room / Outside) Mr Thomas</p>	<p><u>After School</u> Cricket Year 7 & 8 Boys and Girls Mr Jones</p>



AFTER SCHOOL PE CLUBS PROGRAMME

TUESDAY 3RD MAY 3-4PM

3PM-4PM

@charltonschoolpe



Dungeons and Dragons Club

Friday in the Library 3-3:45pm

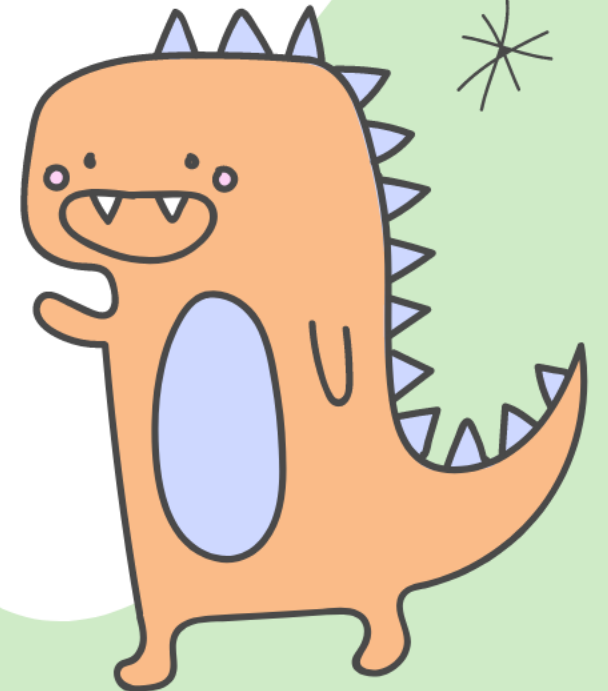
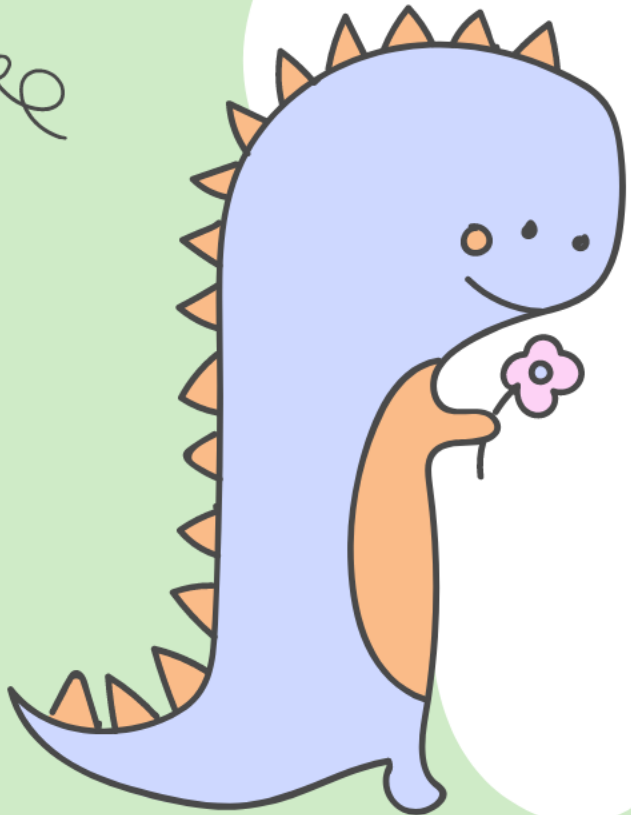

Homework

Club

Homework Club for Y7, Y8 and Y9
Tuesdays in NU4.
This will be from 3 to 4pm.





PEER MENTOR MEETING

Week 1 Monday Break Time in the Library

Week 2 Tuesday Break Time in the Library



LET'S GET
CRAFTY

CREATIVE CRAFT CLUB

LET'S GET
CRAFTY

Monday Week 1 at 3-4pm in TC4

We will be making a range of items over the first term using a range of materials and media. There are no costs involved and is open to all years and staff members who wish to create some 'crafty' bit and pieces.

Places are limited so please sign up with Mrs Turner

Remember your correct Uniform & Equipment

■ Essential equipment

- 2xpens
- 1xPencil
- Red pen for Close The Gap work
- Ruler
- Scientific Calculator



This is the calculator that we sell at school for £9.

Full Policy can be found at www.charlton.uk.com

Shirts, Ties & Blazers



Uniform Guide 2019/20

Hoodies or Zip up Jackets should not be worn instead of School blazers.

This section shows three images of school blazers. The first two are dark-colored and have a green checkmark below them. The third is a blue zip-up jacket with a red 'X' below it. A red box contains the text: 'Hoodies or Zip up Jackets should not be worn instead of School blazers.'

Skirt Length: Knee length pleated skirts only

Trousers: Boys & Girls

No skinny or tight trousers, Straight leg only

This section shows three images of school trousers. The first two are straight-leg trousers with a green checkmark below them. The third is a pair of very tight, skinny trousers with a red 'X' below it. A red box contains the text: 'No skinny or tight trousers, Straight leg only'

Proper black shoes. No Trainers, either leather or canvas

Footwear: Boys & Girls



CHARLTON EXPECTS

This section shows a grid of various shoes. The first two columns have a green checkmark below them, indicating they are acceptable. The third column has a red 'X' below it, indicating they are not acceptable. A red box contains the text: 'Proper black shoes. No Trainers, either leather or canvas'

Team Blue needs you!

Help us support Telford food banks by bringing in food donations!
Bring in items to LSR to receive a house point as a thankyou for your kindness.



Breakfast Service

Breakfast service from 8:00 am.

Only students wishing to buy food from the canteen can access the school at this time and should do so through the main reception.



Coats are not to be worn in Classrooms.
Hang them on the back of your chairs or
use the coat pegs if available.



YOU MUST NOT USE SCIENCE
OR TECHNOLOGY STAIRS
AFTER BREAK OR LUNCH.
Please only use the middle stairs



FOLLOW OUR INSTAGRAM ACCOUNTS TO SEE THE WONDERFUL WORK
CREATED BY THE TALENTED STUDENTS HERE AT CHARLTON!

Follow



@CHARLTONSCHOOLGEO

@CHARLTONSCHOOLEXPRESSIVEARTS

@CHARLTONSCHOOLMEDIA

@CHARLTONSCHOOLPE

@CHARLTONSCHOOLTECH

@CHARLTONSCHOOLART

@CHARLTONSCHOOLRE

Litter Notice

Please dispose of all of your rubbish in the many bins provided around the school.

Plastic bottles can be recycled in the canteen or be put in the recycling bin in nurture.

Let's keep our school tidy!

