



Student Bulletin

Calendar Events

MONDAY	TUESDAY	WEDNESDAY	THURSDAY	FRIDAY
Week 2 MFL Speaking exams week Year 8X to Pioneer Centre				

PE Fixtures

DATE	SPORT	RETURN	LOCATION
11.05.22	Yr 7 Basketball vs St Georges	18:00	AWAY
12.05.22	Yr 8 Basketball vs St Matthias School	18:00	AWAY
13.05.22	Golf Competition @Arscott golf club	15:00	AWAY

Announcements

YOU MUST NOT USE SCIENCE OR TECHNOLOGY STAIRS AFTER BREAK OR LUNCH.
Please only use the middle stairs as instructed

Week Commencing: 09/05/22

- 9th -15th May- **Mental Health Awareness Week:** Mental Health Awareness Week is happening between 9 to 15 May 2022. The official theme is 'loneliness' and, across the week, we encourage you to build meaningful connections with your friends, family, colleagues and communities.

Reminders

Please do not sit on the stairs near the library during break and lunch

Good luck year 11 for all of your exams this week!

Please be mindful when walking through the corridors during exams

Assembly Rota

9th	Monday	
10th	Tuesday	Form Rep Meeting
11th	Wednesday	
12th	Thursday	
13th	Friday	

A circular arrangement of colorful pencils pointing towards the center, with the text "Timetable Week 2" overlaid in a white, cursive font. The pencils are in various colors including pink, purple, blue, green, and yellow. The background is a soft, light-colored gradient.

Timetable Week 2

Our British Values

Democracy



Rule of Law



Mutual Respect



Individual Liberty



Tolerance



Democracy

Democracy can be seen as a state of society characterised by equality of rights and privileges. It can also refer to our nation's electoral systems.

Rule of Law

It is expected that while different people may hold different views about what is 'right' and 'wrong', all people living in England are subject to its law.

Mutual Respect

The proper regard for an individual's dignity, which is reciprocated.

Individual Liberty

Individual liberty suggests the free exercise of rights generally seen as outside Government control.

Tolerance

A fair, objective, and permissive attitude to those whose faith, religion and beliefs may differ from one's own.

RESPECT

RESILIENCE

RESPONSIBILITY



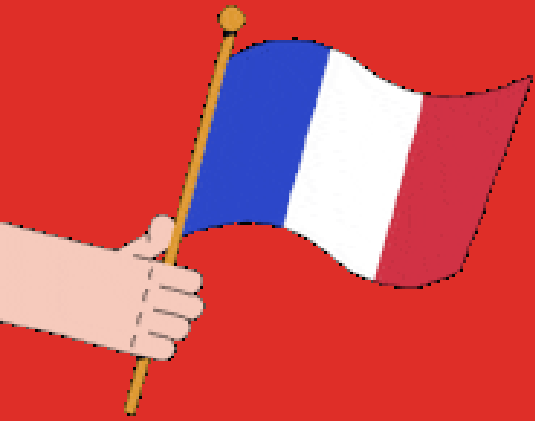

ATTENTION

**MFL Speaking exams are
taking place this week**



**Do not walk past the
NO ENTRY boards**

**Please be quiet whilst
walking through the corridors**



**Please remember to return your
books to the school library**

**THE LIBRARY IS CLOSED DAILY 1:10-1:40
No students may access the library at this time.**

**The library is open after school until 3:45 for
doing homework, reading and exchanging books.**

CONGRATULATIONS!

SCIENCE

STUDENT OF THE WEEK

Year 7	Harry R
Year 8	Harriet A
Year 9	Izzy Ruffell
Year 10	Jenny DW
Year 11	Erin H

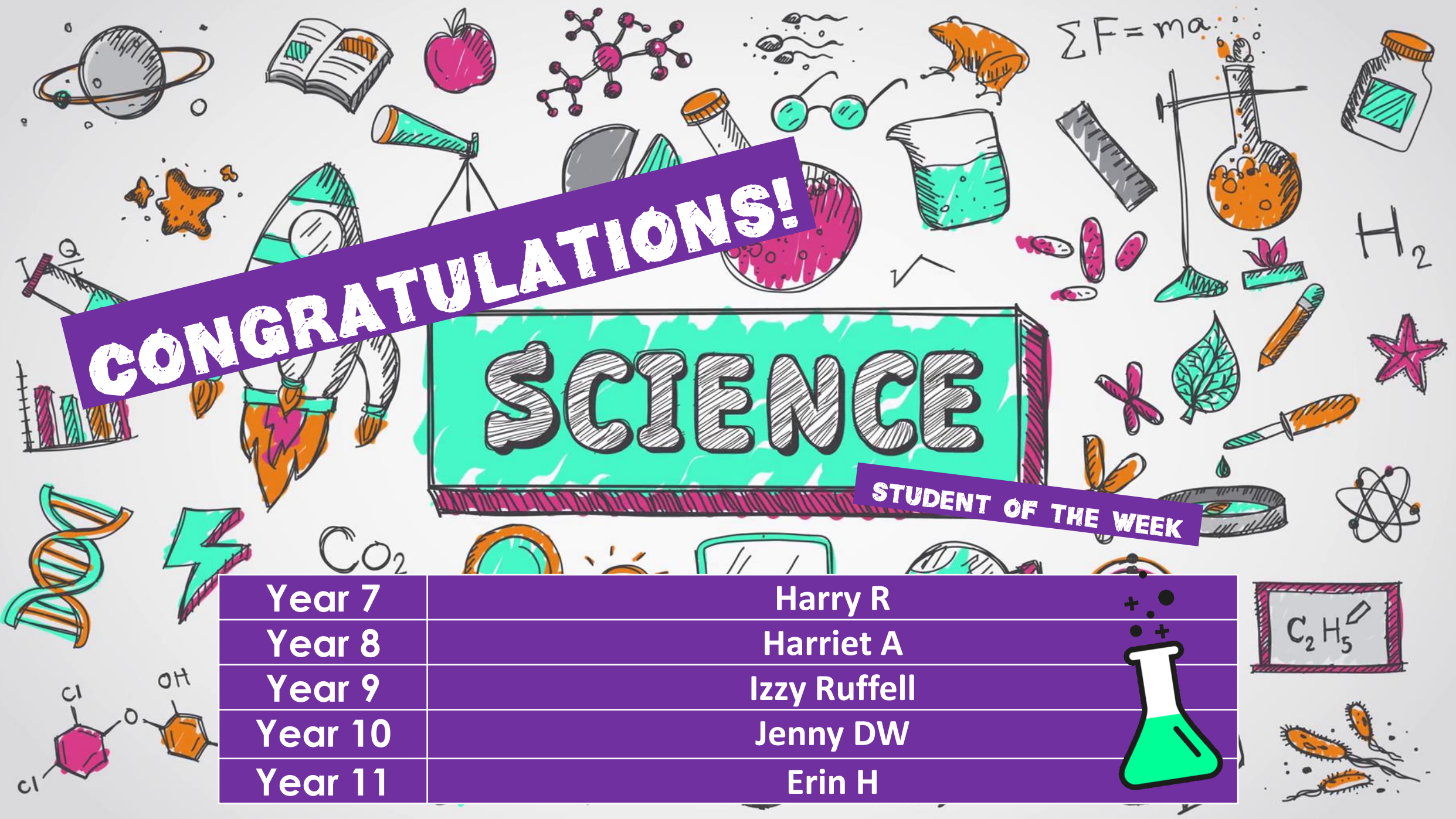
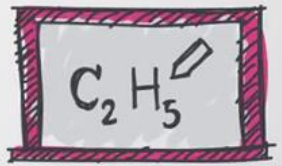



MAY ACTIVITIES

HOUSE	POINTS
Sycamore	15811
Willow	18797
Birch	17811
Hawthorn	20158

House	Weekly Points	Position last week
Birch	419	4 th
Willow	364	1 st
Hawthorn	368	3 rd
Sycamore	264	2 nd



**TOP HOUSE:
HAWTHORN!**



CUMULATIVE TUTOR POINTS SO FAR THIS TERM.

7.1	1860	8.1	2108	9.1	1787	10.1	2217	11.1	773
7.2	2361	8.2	2077	9.2	1765	10.2	1956	11.2	498
7.3	3285	8.3	1806	9.3	1114	10.3	1882	11.3	959
7.4	2474	8.4	1772	9.4	1260	10.4	1449	11.4	971
7.5	1544	8.5	1978	9.5	1956	10.5	1306	11.5	1397
7.6	2460	8.6	1832	9.6	1495	10.6	2814	11.6	858
7.7	2501	8.7	1360	9.7	1319	10.7	2143	11.7	1821
7.8	2782	8.8	1702	9.8	2901	10.8	1506	11.8	1634

House Activities

WE ARE PROUD

We want students to create the following for
Charlton's LGBTQ community-
Proud Posters, Leaflets, Banners.

To create a Logos for this group using the
following 'WE ARE PROUD'.

Please take all creations to Mrs Davies or Mrs
Savage Maths or Science for Judging.



Poetry Competition

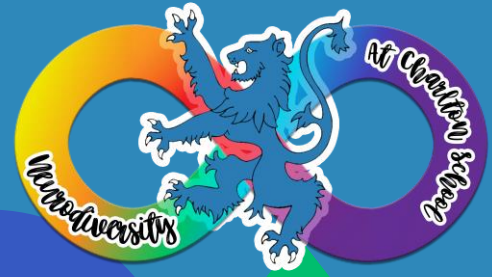

'ONE WORLD FOR EVERYONE'
Create a poem linked to the above theme

Please give any submissions to
Mrs Davies in Nurture



EXTRA-CURRICULAR ACTIVITIES SECTION





S -UP S
T

Find it on the Music noticeboard



Guitar club
Tuesday 3-4pm
Anyone is welcome
to come along!



The image features two stylized ukuleles, one on the left and one on the right, both rendered in a light blue color with a darker blue outline. Each ukulele is accompanied by a small, stylized musical note icon. The central text is contained within a large, light blue oval with a darker blue border. The text is written in a white, casual, handwritten-style font.

Year 7 Ukulele Club
Thursdays
3.00p.m. – 4.00p.m. in
MU1



**Choir every Friday
during Form Time
in MUI
Everyone is welcome!**



**This Wednesday there will be a
LGBTQ+ meeting in MA6
after school until 3:30pm
All are welcome!**



KS3 Debate Club

Thursdays after school

in MA6



Expressive Arts Extra- Curricular Activities Summer Term I 2022

	ART	DRAMA	DANCE	MUSIC
MON			<p><u>Dance Company and "Show team"</u> Entry by audition. Open to all. If you have an interest in dance, come along and audition. You may have the chance to take part in competitions and shows. Alternating weeks (TBC) Time: 3:00-4:00 Location: Main hall Teacher: A Crampsie/J Wellings</p>	
TUES				<p><u>Guitar Club & Rock School JR.</u> If you are in KS3 and have ever wanted to learn the guitar and form part of a Rock Band here's your chance. Come along to MU1 after school on a Tuesday – not to be missed! Time: 3.00-4.00 Location: MU1 Teacher: B Wheat/Arts leader</p>
WED	<p><u>After School</u> GCSE Support Open to Year 10 Art students only to catch up on coursework Time 3:00-4:00 Location: AR1 Teacher: E Mellor</p> <p><u>KS3 Art and Media Club</u> Open to KS3 students This month's focus is drawing and printwork. Very Limited places available speak to Miss Mellor if interested. Time: 3:00-4:00 Location: AR2 Teacher: H McGilvery.</p>	<p><u>KS3 Drama Club</u> Open to KS3 students who are interested in learning more about the aspects of theatre. Focusing on building key drama skills such as, characterisation, improvisation whilst also developing confidence and the ability to work with others. Time: 3:00-4:00 Location: Drama Studio Teacher: S O'Hanlon</p>		<p><u>Charlton Choir</u> All years welcome! Just bring your voice, a face mask and a smile to the Main hall at 8.40a.m! Time: 8.30a.m. – 9.00a.m. Location: MU1 Teacher: B Wheat</p> <p><u>After School</u> GCSE Music Support Open to KS4 Music students only who have opted to take GCSE Music as an additional subject. Time: 3:00-4:00 Location: MU2 Teacher: B Wheat</p>
THURS			<p><u>KS3 Dance Crew</u> A new Charlton Dance Crew for KS3 students interested in Street Dance. Attendance by invite only. Time 3:00-4:00 Location: Main Hall Teacher: A Crampsie/J Wellings</p>	<p><u>Ukulele Club</u> Come along to develop your Ukulele skills and perform as part of a group! Meet new friends and likeminded musicians and learn to play all the classics. Time: 3:00-4:00 Location: MU1 Teacher: B Wheat</p>
FRI				<p><u>Rock School</u> Bring you guitar, drumsticks or voice and be part of a rock band. Welcome to all levels and abilities. Time: 3:00-4:00 Location: MU1/Practice Rooms Teacher: D Wooley/ B Wheat</p>



	SPORTS HALL / FITNESS SUITE	FIELD / COURTS
MONDAY	<p><u>After School</u> Basketball Year 8 and 9 Boys and Girls Mr Simms</p> <p>Football Year 9,10 & 11 Boys @GOALZONE Mr Thomas / Mr Jones</p>	<p><u>After School</u> Rounders All Years Boys and Girls Mrs Perrott / Ms Byrne</p> <p>Girls Football All years Ms Byrne YEARS 7 Boys Football Mr Lawton</p>
TUESDAY	Staff meetings night	Staff meetings night
WEDNESDAY	<p><u>After School</u> Basketball Year 7 Boys and Girls Mr Simms</p>	<p><u>After School</u> Rounders All Years Miss Johnson / Ms Byrne Cricket 9 and 10 Boys and Girls Athletics All Years Boys and Girls Mr Thomas / Mr Lawton</p>
THURSDAY	<p><u>After School</u> Basketball Year 10&11 Boys and Girls Mr Simms Staff Fitness Miss Johnson Sportability Club / Activities Mr Thomas</p>	<p><u>After School</u> Rugby Year 7 & 8 Boys and Girls Mr Lawton</p>
FRIDAY	<p><u>After School</u> Fitness All Years Boys and Girls (Fitness Room / Outside) Mr Thomas</p>	<p><u>After School</u> Cricket Year 7 & 8 Boys and Girls Mr Jones</p>



AFTER SCHOOL PE CLUBS PROGRAMME

TUESDAY 3RD MAY 3-4PM

3PM-4PM

@charltonschoolpe



Dungeons and Dragons Club

Friday in the Library 3-3:45pm

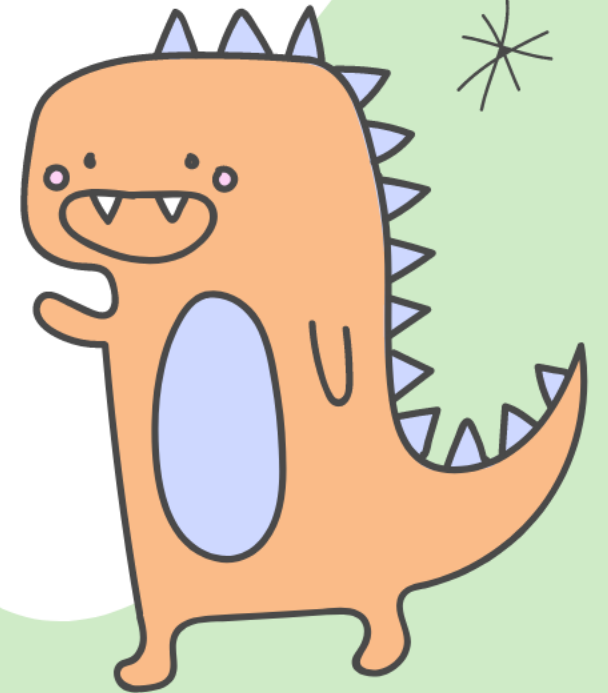
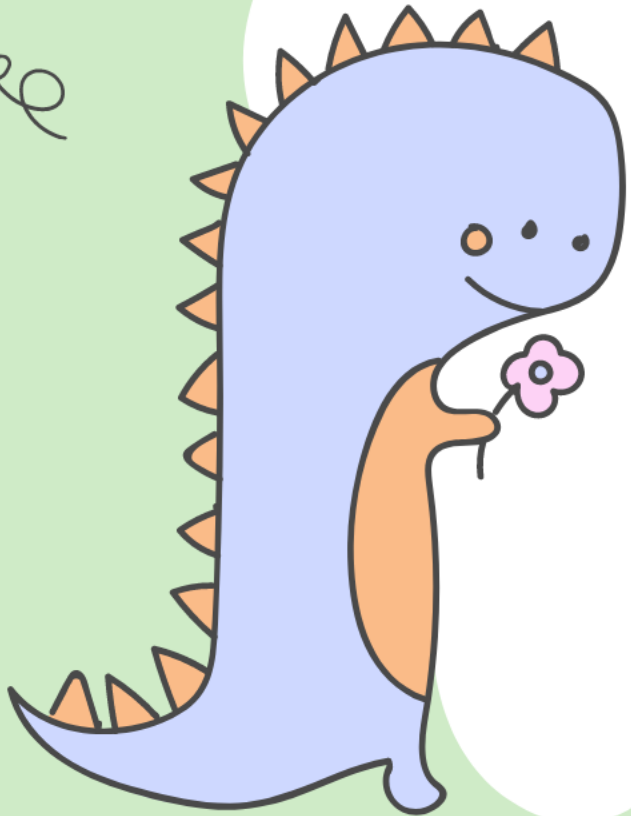

Homework

Club

**Homework Club for Y7, Y8 and Y9
Tuesdays in NU4.
This will be from 3 to 4pm.**





PEER MENTOR MEETING

Week 1 Monday Break Time in the Library

Week 2 Tuesday Break Time in the Library



LET'S GET
CRAFTY

CREATIVE CRAFT CLUB

LET'S GET
CRAFTY

Monday Week 1 at 3-4pm in TC4

We will be making a range of items over the first term using a range of materials and media. There are no costs involved and is open to all years and staff members who wish to create some 'crafty' bit and pieces.

Places are limited so please sign up with Mrs Turner

Remember your correct Uniform & Equipment

■ Essential equipment

- 2xpens
- 1xPencil
- Red pen for Close The Gap work
- Ruler
- Scientific Calculator



This is the calculator that we sell at school for £9.

Shirts, Ties & Blazers



Uniform Guide 2019/20

Hoodies or Zip up Jackets should not be worn instead of School blazers.

Skirt Length: Knee length pleated skirts only

Trousers: Boys & Girls

No skinny or tight trousers, Straight leg only

Proper black shoes. No Trainers, either leather or canvas

Footwear: Boys & Girls



CHARLTON EXPECTS

Team Blue needs you!

Help us support Telford food banks by bringing in food donations!
Bring in items to LSR to receive a house point as a thankyou for your kindness.



Breakfast Service

Breakfast service from 8:00 am.

Only students wishing to buy food from the canteen can access the school at this time and should do so through the main reception.



Coats are not to be worn in Classrooms.
Hang them on the back of your chairs or
use the coat pegs if available.



YOU MUST NOT USE SCIENCE
OR TECHNOLOGY STAIRS
AFTER BREAK OR LUNCH.
Please only use the middle stairs



FOLLOW OUR INSTAGRAM ACCOUNTS TO SEE THE WONDERFUL WORK
CREATED BY THE TALENTED STUDENTS HERE AT CHARLTON!

Follow



@CHARLTONSCHOOLGEO

@CHARLTONSCHOOLEXPRESSIVEARTS

@CHARLTONSCHOOLMEDIA

@CHARLTONSCHOOLPE

@CHARLTONSCHOOLTECH

@CHARLTONSCHOOLART

@CHARLTONSCHOOLRE

Litter Notice

Please dispose of all of your rubbish in the many bins provided around the school.

Plastic bottles can be recycled in the canteen or be put in the recycling bin in nurture.

Let's keep our school tidy!

