

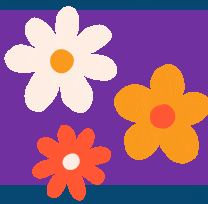

# Student Bulletin



## Calendar Events

MONDAY	TUESDAY	WEDNESDAY	THURSDAY	FRIDAY
<p><u>Week 2</u></p> <p><u>Personal development</u> <u>Lesson 6</u></p>			DofE Trip to Hughley	

## Week Commencing: 23/05/22

- **May 23<sup>rd</sup> DECLARATION OF THE BÁB • Bahá'í**
- Commemoration of May 23, 1844, when the Báb, the prophet-herald of the Bahá'í Faith, announced in Shíráz, Persia, that he was the herald of a new messenger of God.
- **May 26<sup>th</sup> ASCENSION DAY • Christian**
- Also known as Holy Thursday, celebrated 40 days after Easter/Pascha, it commemorates the ascension of Jesus into Heaven.

## PE Fixtures

DATE	SPORT	RETURN	LOCATION
23.05.22	U13 Cricket vs Ab Dab	15:30	HOME
24.05.22	Cricket Leaders	14:30	AWAY

## Reminders

### Assembly Rota

27th June	Monday	Year 9	Face to Face
28th	Tuesday	Year 8	
29th	Wednesday	Year 7	
30th	Thursday	Year 11	
1st July	Friday	Year 10	

## Announcements

YOU MUST NOT USE SCIENCE OR TECHNOLOGY STAIRS AFTER BREAK OR LUNCH. Please only use the middle stairs as instructed

Please do not sit on the stairs near the library during break and lunch

Good luck year 11 for all of your exams this week!

Please be mindful when walking through the corridors during exams

A circular arrangement of colorful pencils pointing towards the center, with the text "Timetable Week 2" overlaid in a white, cursive font. The pencils are in various colors including pink, purple, blue, green, and yellow. The background is a soft, light-colored gradient.

# Timetable Week 2



# Our British Values

Democracy



Rule of Law



Mutual Respect



Individual Liberty



Tolerance



Democracy

Democracy can be seen as a state of society characterised by equality of rights and privileges. It can also refer to our nation's electoral systems.

Rule of Law

It is expected that while different people may hold different views about what is 'right' and 'wrong', all people living in England are subject to its law.

Mutual Respect

The proper regard for an individual's dignity, which is reciprocated.

Individual Liberty

Individual liberty suggests the free exercise of rights generally seen as outside Government control.

Tolerance

A fair, objective, and permissive attitude to those whose faith, religion and beliefs may differ from one's own.

RESPECT

RESILIENCE

RESPONSIBILITY





# Exam Break and Lunch Timetable Starts this week

## Break

9:55 - 10:10 Year 10 and Year 8

10:20 – 10:35 Year 7

10:55 – 11:10 Year 11 and Year 9

## Lunch

12:10 – 12:40 Year 11 and Year 8

12:40 – 13:10 Year 10

13:10 – 13:40 Year 7 and Year 9





# Mrs Hall needs you!

**We are hoping to become a Rights Respecting School.  
If you want to learn about your rights and how we ensure your  
rights are met in school then this is the group for you.**

**We will be exploring the principles of children's rights in schools  
and ensuring they are embedded within our school community  
and ethos.**

**If you would like to be a part of our 'RRS Steering Group,' please  
tell your form tutor today!**

**Thank you, Mrs Hall**





**Please remember to return your  
books to the school library**

**THE LIBRARY IS CLOSED DAILY 1:10-1:40  
No students may access the library at this time.**

**The library is open after school until 3:45 for  
doing homework, reading and exchanging books.**







# MAY ACTIVITIES

HOUSE	POINTS
Sycamore	16671
Willow	19867
Birch	18706
Hawthorn	21271

House	Weekly Points	Position last week
Willow	312	2 <sup>nd</sup>
Hawthorn	295	1 <sup>st</sup>
Sycamore	246	3 <sup>rd</sup>
Birch	222	4 <sup>th</sup>



**TOP HOUSE:  
HAWTHORN!**





# CUMULATIVE TUTOR POINTS SO FAR THIS TERM.

7.1	1988	8.1	2191	9.1	1920	10.1	1173	11.1	793
7.2	511	8.2	2453	9.2	1868	10.2	1317	11.2	528
7.3	3523	8.3	1916	9.3	2044	10.3	2060	11.3	1008
7.4	2626	8.4	1888	9.4	1939	10.4	1568	11.4	1013
7.5	1655	8.5	1981	9.5	1432	10.5	1376	11.5	1467
7.6	2649	8.6	2871	9.6	1778	10.6	3033	11.6	873
7.7	2731	8.7	2213	9.7	1899	10.7	2305	11.7	1937
7.8	2962	8.8	2203	9.8	1871	10.8	1642	11.8	1679

# CHARLTONBURY BAKE OFF

Open to all students, staff and parents/carers.

Create a cake/cupcakes with a Jubilee themed design.

All entries need to be bought in on Friday 10th June, 2022.

Judging will then take place and then the cakes created will be sold at Charltonbury that night.



Ready  
Set  
Bake!!!





**CHARLTONBURY NEEDS YOU!**



Ready, steady, CREATE!  
Red, White and Blue bunting is needed to  
decorate the grounds of Charlton up to  
celebrate the Queen's Jubilee!

# House Activities

WE ARE PROUD

We want students to create the following for  
Charlton's LGBTQ+ community-  
Proud Posters, Leaflets, Banners.

To create a Logos for this group using the  
following 'WE ARE PROUD'.

Please take all creations to Mrs Davies or Mrs  
Savage Maths or Science for Judging.





# Poetry Competition

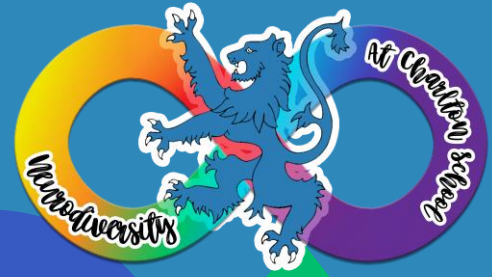

'ONE WORLD FOR EVERYONE'  
Create a poem linked to the above theme

Please give any submissions to  
Mrs Davies in Nurture



**CHARLTONBURY WRISTBANDS ARE NOW  
AVAILABLE TO BE BOUGHT IN ADVANCE**

£2 each from the finance office



# CHARLTONBURY RAFFLE PRIZES

**TOP PRIZE**



**ON SALE NOW**

£500 of Virgin Experience Vouchers  
Donated from ESP security



£39.90 Cut & Finish by Nutcrackers in Oakengates  
£25 Car Valet

£40 Beauty Treatment by G-lash20x  
Exotic Zoo Family Pass

Essense Gifts by Claire Watkiss

Beauty with Soul Body Shop Gifts by Lucy

1 Month Fitness Pass With Annette Fitness

Selection of Cupcakes by Eats'n'treats

And MUCH more



**£1 A STRIP FROM MRS WATKISS**

Winners Announced

at Charltonbury LIVE

Friday 10th June

7:00pm





# EXTRA-CURRICULAR ACTIVITIES SECTION



# Strategy Games Club!



Trading Card  
Games



**Tuesdays, 15:00-16:00, in AR2**

(Tuesday's Card Club and Thursday's Chess Club have been combined)

Chess, Uno, Playing Cards, and some TCGs available but feel free to bring your own.





YOU ARE INVITED TO

# GERMAN CLUB



WEEK 2 WEDNESDAY  
AFTER SCHOOL IN MFL5

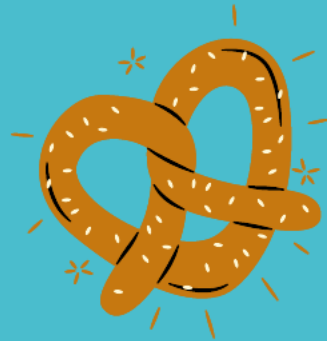

SPEAK TO MRS HAMILTON-JAHN  
FOR MORE DETAILS



**Guitar club**  
**Tuesday 3-4pm**  
**Anyone is welcome**  
**to come along!**



The image features two stylized, pixelated ukuleles, one in the bottom-left and one in the top-right. Each ukulele is light blue with a dark blue sound hole and a pink bridge. Small blue musical notes are scattered around the instruments. A large, light blue oval with a pink border is centered in the background, containing the text.

Ukulele Club will be  
on **Thursday**  
After school 3-4pm





**Choir every Friday  
during Form Time  
in MUI  
Everyone is welcome!**



# Debate club

## Thursdays MA4 3-4pm



# Expressive Arts Extra- Curricular Activities Summer Term I 2022

	ART	DRAMA	DANCE	MUSIC
MON			<p><u>Dance Company and "Show team"</u>                      Entry by audition. Open to all. If you have an interest in dance, come along and audition. You may have the chance to take part in competitions and shows.                      Alternating weeks (TBC)                      Time: 3:00-4:00                      Location: Main hall                      Teacher: A Crampsie/J Wellings</p>	
TUES				<p><u>Guitar Club &amp; Rock School JR.</u>                      If you are in KS3 and have ever wanted to learn the guitar and form part of a Rock Band here's your chance. Come along to MU1 after school on a Tuesday – not to be missed!                      Time: 3.00-4.00                      Location: MU1 Teacher: B Wheat/Arts leader</p>
WED	<p><u>After School</u>                      GCSE Support                      Open to Year 10 Art students only to catch up on coursework                      Time 3:00-4:00 Location: AR1                      Teacher: E Mellor</p> <p><u>KS3 Art and Media Club</u>                      Open to KS3 students This month's focus is drawing and printwork.                      Very Limited places available speak to Miss Mellor if interested.                      Time: 3:00-4:00 Location: AR2 Teacher: H McGilvery.</p>	<p><u>KS3 Drama Club</u>                      Open to KS3 students who are interested in learning more about the aspects of theatre.                      Focusing on building key drama skills such as, characterisation, improvisation whilst also developing confidence and the ability to work with others.                      Time: 3:00-4:00                      Location: Drama Studio                      Teacher: S O'Hanlon</p>		<p><u>Charlton Choir</u>                      All years welcome! Just bring your voice, a face mask and a smile to the Main hall at 8.40a.m!                      Time: 8.30a.m. – 9.00a.m.                      Location: MU1 Teacher: B Wheat</p> <p><u>After School</u>                      GCSE Music Support                      Open to KS4 Music students only who have opted to take GCSE Music as an additional subject.                      Time: 3:00-4:00                      Location: MU2 Teacher: B Wheat</p>
THURS			<p><u>KS3 Dance Crew</u>                      A new Charlton Dance Crew for KS3 students interested in Street Dance. Attendance by invite only.                      Time 3:00-4:00                      Location: Main Hall Teacher: A Crampsie/J Wellings</p>	<p><u>Ukulele Club</u>                      Come along to develop your Ukulele skills and perform as part of a group! Meet new friends and likeminded musicians and learn to play all the classics.                      Time: 3:00-4.00 Location: MU1 Teacher: B Wheat</p>
FRI				<p><u>Rock School</u>                      Bring you guitar, drumsticks or voice and be part of a rock band. Welcome to all levels and abilities.                      Time: 3:00-4:00 Location: MU1/Practice Rooms                      Teacher: D Wooley/ B Wheat</p>





	SPORTS HALL / FITNESS SUITE	FIELD / COURTS
MONDAY	<p><u>After School</u>  <b>Basketball</b>                      Year 8 and 9                      Boys and Girls                      Mr Simms</p> <p><b>Football</b>                      Year 9,10 &amp; 11 Boys                      @GOALZONE                      Mr Thomas / Mr Jones</p>	<p><u>After School</u>  <b>Rounders</b>                      All Years                      Boys and Girls                      Mrs Perrott / Ms Byrne</p> <p><b>Girls Football</b>                      All years                      Ms Byrne                      YEARS 7 Boys <b>Football</b>                      Mr Lawton</p>
TUESDAY	Staff meetings night	Staff meetings night
WEDNESDAY	<p><u>After School</u>  <b>Basketball</b>                      Year 7 Boys and Girls                      Mr Simms</p>	<p><u>After School</u>  <b>Rounders</b>                      All Years                      Miss Johnson / Ms Byrne</p> <p><b>Cricket</b>                      9 and 10 Boys and Girls  <b>Athletics</b>                      All Years                      Boys and Girls                      Mr Thomas / Mr Lawton</p>
THURSDAY	<p><u>After School</u>  <b>Basketball</b>                      Year 10&amp;11 Boys and Girls                      Mr Simms</p> <p><b>Staff Fitness</b>                      Miss Johnson</p> <p><b>Sportability Club / Activities</b>                      Mr Thomas</p>	<p><u>After School</u>  <b>Rugby</b>                      Year 7 &amp; 8                      Boys and Girls                      Mr Lawton</p>
FRIDAY	<p><u>After School</u>  <b>Fitness</b>                      All Years Boys and Girls                      (Fitness Room / Outside)                      Mr Thomas</p>	<p><u>After School</u>  <b>Cricket</b>                      Year 7 &amp; 8 Boys and Girls                      Mr Jones</p>



## AFTER SCHOOL PE CLUBS PROGRAMME

**TUESDAY 3RD MAY 3-4PM**

**3PM-4PM**

@charltonschoolpe



# Dungeons and Dragons Club

Friday in the Library 3-3:45pm

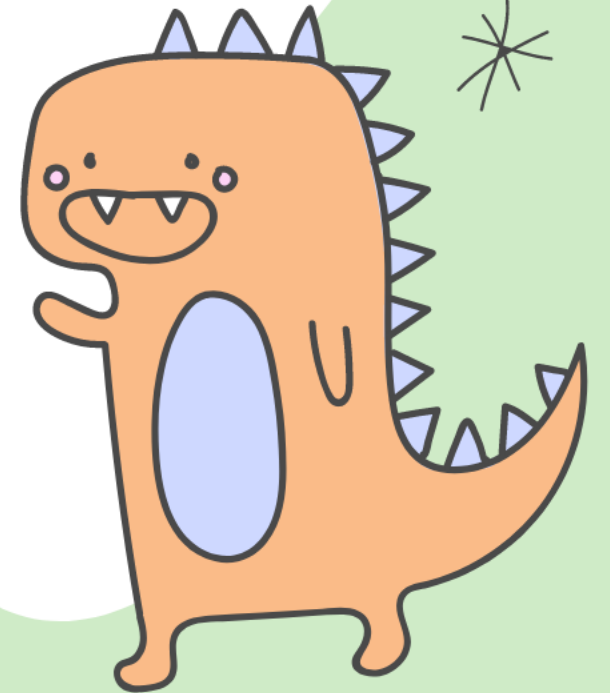
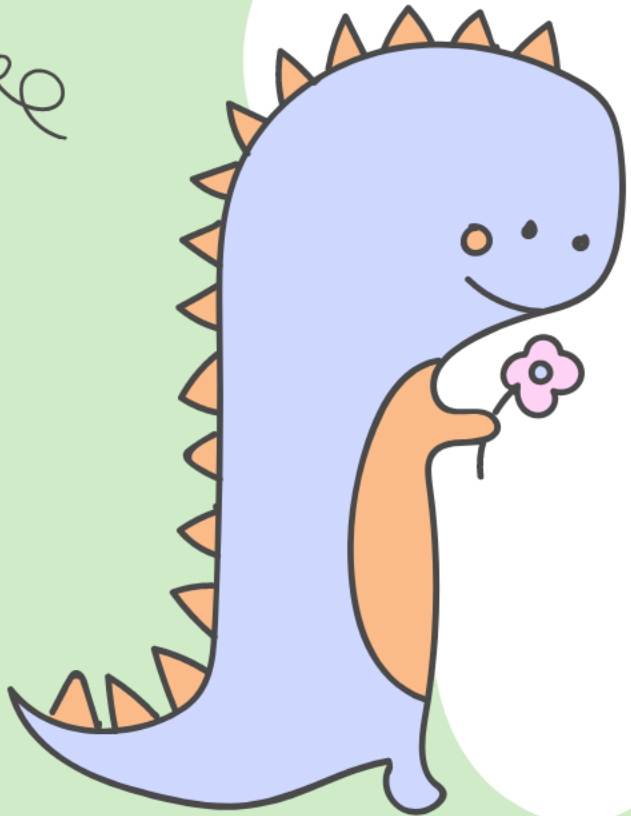



# Homework

**Club**

**Homework Club for Y7, Y8 and Y9**  
**Tuesdays in NU4.**  
**This will be from 3 to 4pm.**







# PEER MENTOR MEETING

**Week 1 Monday Break Time in the Library**

**Week 2 Tuesday Break Time in the Library**



LET'S GET  
CRAFTY

# CREATIVE CRAFT CLUB

LET'S GET  
CRAFTY

**Monday Week 1 at 3-4pm in TC4**

We will be making a range of items over the first term using a range of materials and media. There are no costs involved and is open to all years and staff members who wish to create some 'crafty' bit and pieces.

Places are limited so please sign up with Mrs Turner



# Remember your correct Uniform & Equipment

## ■ Essential equipment

- 2xpens
- 1xPencil
- Red pen for Close The Gap work
- Ruler
- Scientific Calculator



This is the calculator that we sell at school for £9.

### Shirts, Ties & Blazers



Uniform Guide 2019/20

Hoodies or Zip up Jackets should not be worn instead of School blazers.

### Trousers: Boys & Girls



Skirt Length: Knee length pleated skirts only

No skinny or tight trousers, Straight leg only

### Footwear: Boys & Girls



Proper black shoes. No Trainers, either leather or canvas





# Team Blue needs you!

Help us support Telford food banks by bringing in food donations!  
Bring in items to LSR to receive a house point as a thankyou for your kindness.





# Breakfast Service

**Breakfast service from 8:00 am.**

**Only students wishing to buy food from the canteen can access the school at this time and should do so through the main reception.**





Coats are not to be worn in Classrooms.  
Hang them on the back of your chairs or  
use the coat pegs if available.





YOU MUST NOT USE SCIENCE  
OR TECHNOLOGY STAIRS  
AFTER BREAK OR LUNCH.  
Please only use the middle stairs



FOLLOW OUR INSTAGRAM ACCOUNTS TO SEE THE WONDERFUL WORK  
CREATED BY THE TALENTED STUDENTS HERE AT CHARLTON!

Follow



@CHARLTONSCHOOLGEO

@CHARLTONSCHOOLEXPRESSIVEARTS

@CHARLTONSCHOOLMEDIA

@CHARLTONSCHOOLPE

@CHARLTONSCHOOLTECH

@CHARLTONSCHOOLART

@CHARLTONSCHOOLRE

# Litter Notice

Please dispose of all of your rubbish in the many bins provided around the school.

Plastic bottles can be recycled in the canteen or be put in the recycling bin in nurture.

Let's keep our school tidy!

