



Student Bulletin



Calendar Events

MONDAY	TUESDAY	WEDNESDAY	THURSDAY	FRIDAY
Week 2	Personal Development Lesson 2			

Week Commencing: 13/06/22

- June 12
- ANNE FRANK DAY
- Birthday of young Jewish girl whose diary describes her family's experiences hiding from the Nazis through assistance of Gentile friends.
- June 12
- LOVING DAY
- Observes the anniversary of the 1967 United States Supreme Court decision Loving v. Virginia which struck down the miscegenation laws remaining in 16 states barring interracial marriage.
- June 12
- ALL SAINTS' DAY • Eastern Christian
- In Orthodox churches observed on the first Sunday after Pentecost, it commemorates all known and unknown Christian saints.

PE Fixtures

DATE	SPORT	RETURN	LOCATION
13.06.22	U13 Cricket vs Ercall Wood	17:00	HOME
16.06.22	Girls U13 Cricket	14:00	AWAY

Announcements

YOU MUST NOT USE SCIENCE OR TECHNOLOGY STAIRS AFTER BREAK OR LUNCH. Please only use the middle stairs as instructed

Please do not sit on the stairs near the library during break and lunch

Good luck year 11 for all of your exams this week!

Please be mindful when walking through the corridors during exams

Reminders

Assembly Rota

13th June	Monday	Year 8	Face to Face
14th	Tuesday	Year 7	
15th	Wednesday	Year 11	
16th	Thursday	Year 10	
17th	Friday	Year 9	

A circular arrangement of colorful pencils pointing towards the center, with the text "Timetable Week 2" overlaid in a white, cursive font. The pencils are in various colors including pink, purple, blue, green, and yellow. The background is a soft, light-colored gradient.

Timetable Week 2

Our British Values

Democracy



Rule of Law



Mutual Respect



Individual Liberty



Tolerance



Democracy

Democracy can be seen as a state of society characterised by equality of rights and privileges. It can also refer to our nation's electoral systems.

Rule of Law

It is expected that while different people may hold different views about what is 'right' and 'wrong', all people living in England are subject to its law.

Mutual Respect

The proper regard for an individual's dignity, which is reciprocated.

Individual Liberty

Individual liberty suggests the free exercise of rights generally seen as outside Government control.

Tolerance

A fair, objective, and permissive attitude to those whose faith, religion and beliefs may differ from one's own.

RESPECT

RESILIENCE

RESPONSIBILITY



Exam Break and Lunch Timetable

Break

9:55 - 10:10 Year 10 and Year 8

10:20 – 10:35 Year 7

10:55 – 11:10 Year 11 and Year 9

Lunch

12:10 – 12:40 Year 11 and Year 8

12:40 – 13:10 Year 10

13:10 – 13:40 Year 7 and Year 9



**Watch the the England Lionesses
play in the UEFA Women's Euro's!**



**Wednesday 6th July
@ Old Trafford
Manchester**

**Limited Spaces for £22 each
Collect a form from the PE Office**

England

VS

Austria



JUNE ACTIVITIES

HOUSE	POINTS
Sycamore	17707
Willow	21231
Birch	19939
Hawthorn	22781

House	Weekly Points	Position last week
Hawthorn	589	2 nd
Willow	549	1 st
Birch	489	4 th
Sycamore	469	3 rd



**TOP HOUSE of the
week:
HAWTHORN!**



CUMULATIVE TUTOR POINTS SO FAR THIS TERM.

7.1	2104	8.1	2308	9.1	2077	10.1	1236	11.1	800
7.2	2713	8.2	2621	9.2	2035	10.2	139	11.2	534
7.3	3801	8.3	2022	9.3	2172	10.3	2196	11.3	1020
7.4	2839	8.4	2072	9.4	2069	10.4	1700	11.4	1025
7.5	1791	8.5	2073	9.5	1560	10.5	1485	11.5	1490
7.6	2836	8.6	3140	9.6	1917	10.6	3246	11.6	881
7.7	3139	8.7	2361	9.7	2083	10.7	2483	11.7	1965
7.8	3128	8.8	2323	9.8	2054	10.8	1731	11.8	1686

House Activities

WE ARE PROUD

We want students to create the following for
Charlton's LGBTQ+ community-
Proud Posters, Leaflets, Banners.

To create a Logos for this group using the
following 'WE ARE PROUD'.

Please take all creations to Mrs Davies or Mrs
Savage Maths or Science for Judging.





Continuing this term, the theme is going to be 'The Commonwealth Games' which begin on Thursday 28th July, 2022 until Monday 8th August, 2022.

The following tasks for this include:

- Looking into the Commonwealth Countries and devising a poster relating to this- **Geography task**
- Create a Power point on the **History** of the Commonwealth. When did it first start and where? Which countries were involved at the start?
- Look at the Sports which take place in the Commonwealth games. Create a Power point or Poster linked to this **Physical Education task**.
- Look at the Mascot for the games this year and create one out of a media of your choice- clay, material, papier mache, on a cake, on a stone, piece of wood or a coloured drawing of Perry- **Technology task**
- Design a mascot for the 2026 Mascot games - **Art Task**
- Create your own Commonwealth Flag that you could display during the games- **Art task**
- Devise a piece of music that could be utilised at the opening ceremony for the Games - **Music task**.
- Put yourself in the shoes of an athlete and write a descriptive piece about how you are feeling, emotions, about your training etc- **English Task**
- Write a poem about the Commonwealth Games- **English Task**.
- The effects of sport on the Human Body - **Biology task**.

Poetry Competition



'ONE WORLD FOR EVERYONE'
Create a poem linked to the above theme

Please give any submissions to
Mrs Davies in Nurture



EXTRA-CURRICULAR ACTIVITIES SECTION



Strategy Games Club!



Trading Card
Games



Tuesdays, 15:00-16:00, in AR2

(Tuesday's Card Club and Thursday's Chess Club have been combined)

Chess, Uno, Playing Cards, and some TCGs available but feel free to bring your own.



There will be no German Club
this week due to staff
meetings



Guitar club
Tuesday 3-4pm
Anyone is welcome
to come along!



The image features two stylized, pixelated ukuleles, one in the bottom-left and one in the top-right. Each ukulele is light blue with a dark blue sound hole and a pink bridge. Small blue musical notes are scattered around them. In the center, a large, light blue oval with a pink border contains the text. The text is written in a white, rounded font, with 'on Thursday' and 'After school 3-4pm' in a pink, rounded font.

Ukulele Club will be
on Thursday
After school 3-4pm



**Choir every Friday
during Form Time
in MUI
Everyone is welcome!**



**There will be no Debate
Club for the rest of the
school term**



Expressive Arts Extra- Curricular Activities Summer Term I 2022

	ART	DRAMA	DANCE	MUSIC
MON			<p><u>Dance Company and "Show team"</u> Entry by audition. Open to all. If you have an interest in dance, come along and audition. You may have the chance to take part in competitions and shows. Alternating weeks (TBC) Time: 3:00-4:00 Location: Main hall Teacher: A Crampsie/J Wellings</p>	
TUES				<p><u>Guitar Club & Rock School JR.</u> If you are in KS3 and have ever wanted to learn the guitar and form part of a Rock Band here's your chance. Come along to MU1 after school on a Tuesday – not to be missed! Time: 3.00-4.00 Location: MU1 Teacher: B Wheat/Arts leader</p>
WED	<p><u>After School</u> GCSE Support Open to Year 10 Art students only to catch up on coursework Time 3:00-4:00 Location: AR1 Teacher: E Mellor</p> <p><u>KS3 Art and Media Club</u> Open to KS3 students This month's focus is drawing and printwork. Very Limited places available speak to Miss Mellor if interested. Time: 3:00-4:00 Location: AR2 Teacher: H McGilvery.</p>	<p><u>KS3 Drama Club</u> Open to KS3 students who are interested in learning more about the aspects of theatre. Focusing on building key drama skills such as, characterisation, improvisation whilst also developing confidence and the ability to work with others. Time: 3:00-4:00 Location: Drama Studio Teacher: S O'Hanlon</p>		<p><u>Charlton Choir</u> All years welcome! Just bring your voice, a face mask and a smile to the Main hall at 8.40a.m! Time: 8.30a.m. – 9.00a.m. Location: MU1 Teacher: B Wheat</p> <p><u>After School</u> GCSE Music Support Open to KS4 Music students only who have opted to take GCSE Music as an additional subject. Time: 3:00-4:00 Location: MU2 Teacher: B Wheat</p>
THURS			<p><u>KS3 Dance Crew</u> A new Charlton Dance Crew for KS3 students interested in Street Dance. Attendance by invite only. Time 3:00-4:00 Location: Main Hall Teacher: A Crampsie/J Wellings</p>	<p><u>Ukulele Club</u> Come along to develop your Ukulele skills and perform as part of a group! Meet new friends and likeminded musicians and learn to play all the classics. Time: 3:00-4:00 Location: MU1 Teacher: B Wheat</p>
FRI				<p><u>Rock School</u> Bring you guitar, drumsticks or voice and be part of a rock band. Welcome to all levels and abilities. Time: 3:00-4:00 Location: MU1/Practice Rooms Teacher: D Wooley/ B Wheat</p>



	SPORTS HALL / FITNESS SUITE	FIELD / COURTS
MONDAY	<p><u>After School</u> Basketball Year 8 and 9 Boys and Girls Mr Simms</p> <p>Football Year 9,10 & 11 Boys @GOALZONE Mr Thomas / Mr Jones</p>	<p><u>After School</u> Rounders All Years Boys and Girls Mrs Perrott / Ms Byrne</p> <p>Girls Football All years Ms Byrne YEARS 7 Boys Football Mr Lawton</p>
TUESDAY	Staff meetings night	Staff meetings night
WEDNESDAY	<p><u>After School</u> Basketball Year 7 Boys and Girls Mr Simms</p>	<p><u>After School</u> Rounders All Years Miss Johnson / Ms Byrne Cricket 9 and 10 Boys and Girls Athletics All Years Boys and Girls Mr Thomas / Mr Lawton</p>
THURSDAY	<p><u>After School</u> Basketball Year 10&11 Boys and Girls Mr Simms Staff Fitness Miss Johnson Sportability Club / Activities Mr Thomas</p>	<p><u>After School</u> Rugby Year 7 & 8 Boys and Girls Mr Lawton</p>
FRIDAY	<p><u>After School</u> Fitness All Years Boys and Girls (Fitness Room / Outside) Mr Thomas</p>	<p><u>After School</u> Cricket Year 7 & 8 Boys and Girls Mr Jones</p>



AFTER SCHOOL PE CLUBS PROGRAMME

TUESDAY 3RD MAY 3-4PM

3PM-4PM

@charltonschoolpe



Dungeons and Dragons Club

Friday in the Library 3-3:45pm

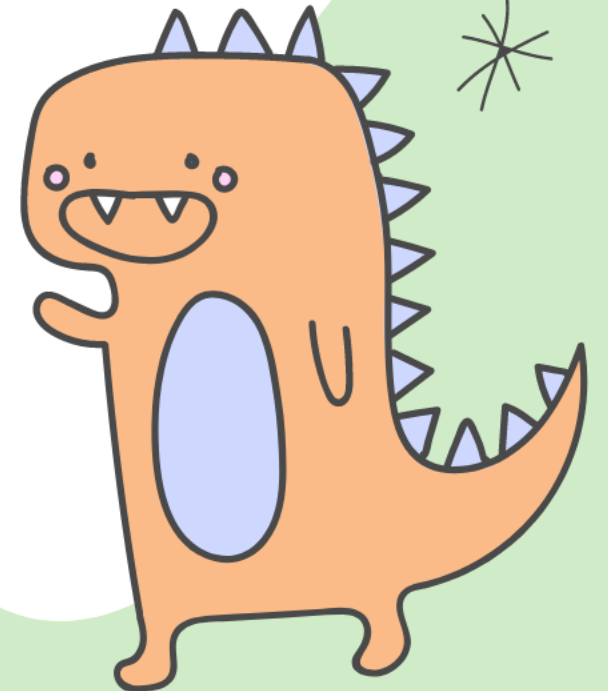
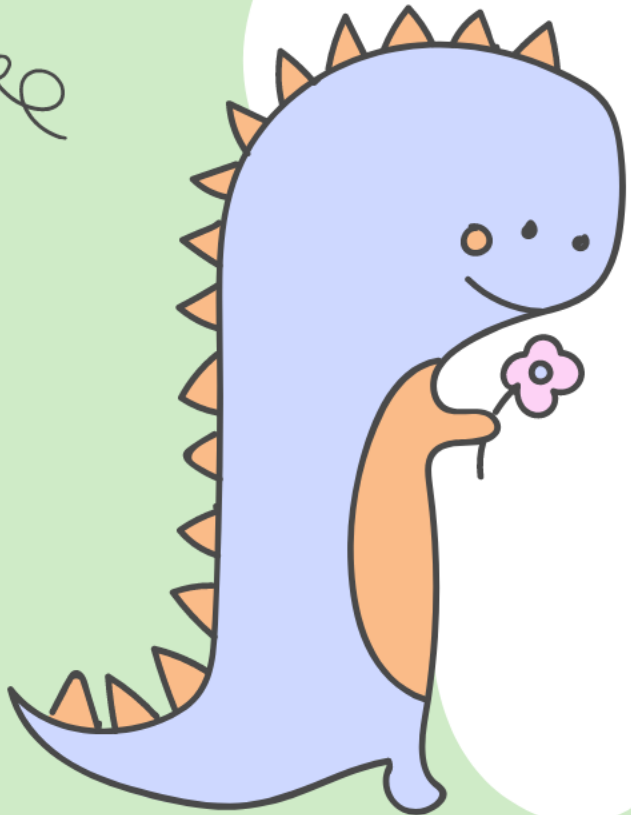

Homework

Club

Homework Club for Y7, Y8 and Y9
Tuesdays in NU4.
This will be from 3 to 4pm.





PEER MENTOR MEETING

Week 1 Monday Break Time in the Library

Week 2 Tuesday Break Time in the Library



LET'S GET
CRAFTY

CREATIVE CRAFT CLUB

LET'S GET
CRAFTY

Monday Week 1 at 3-4pm in TC4

We will be making a range of items over the first term using a range of materials and media. There are no costs involved and is open to all years and staff members who wish to create some 'crafty' bit and pieces.

Places are limited so please sign up with Mrs Turner

Remember your correct Uniform & Equipment

■ Essential equipment

- 2xpens
- 1xPencil
- Red pen for Close The Gap work
- Ruler
- Scientific Calculator



This is the calculator that we sell at school for £9.

Full Policy can be found at www.charlton.uk.com

Shirts, Ties & Blazers

Uniform Guide 2019/20

Hoodies or Zip up Jackets should not be worn instead of School blazers.

This section shows three images of school uniforms. The first two, a boy's and a girl's suit, have green checkmarks. The third, a blue zip-up jacket, has a red X. A red box contains the text: "Hoodies or Zip up Jackets should not be worn instead of School blazers."

Skirt Length: Knee length pleated skirts only

Trousers: Boys & Girls

No skinny or tight trousers, Straight leg only

This section shows three images of lower-body clothing. The first, a knee-length pleated skirt, has a green checkmark. The second, a pair of straight-leg trousers, has a green checkmark. The third, a pair of very tight trousers, has a red X. A red box contains the text: "No skinny or tight trousers, Straight leg only"

Proper black shoes. No Trainers, either leather or canvas

Footwear: Boys & Girls

CHARLTON EXPECTS

This section shows a grid of footwear. The first two columns show acceptable black shoes (leather loafers, oxfords, and dress shoes) with green checkmarks. The third column shows unacceptable footwear (trainers, canvas shoes, and casual shoes) with red X's. A red box contains the text: "Proper black shoes. No Trainers, either leather or canvas". In the bottom left corner, there is a logo with the text "CHARLTON EXPECTS" and a stylized graphic of a building.

Team Blue needs you!

Help us support Telford food banks by bringing in food donations!
Bring in items to LSR to receive a house point as a thankyou for your kindness.



Breakfast Service

Breakfast service from 8:00 am.

Only students wishing to buy food from the canteen can access the school at this time and should do so through the main reception.



Coats are not to be worn in Classrooms.
Hang them on the back of your chairs or
use the coat pegs if available.



YOU MUST NOT USE SCIENCE
OR TECHNOLOGY STAIRS
AFTER BREAK OR LUNCH.
Please only use the middle stairs



FOLLOW OUR INSTAGRAM ACCOUNTS TO SEE THE WONDERFUL WORK
CREATED BY THE TALENTED STUDENTS HERE AT CHARLTON!

Follow

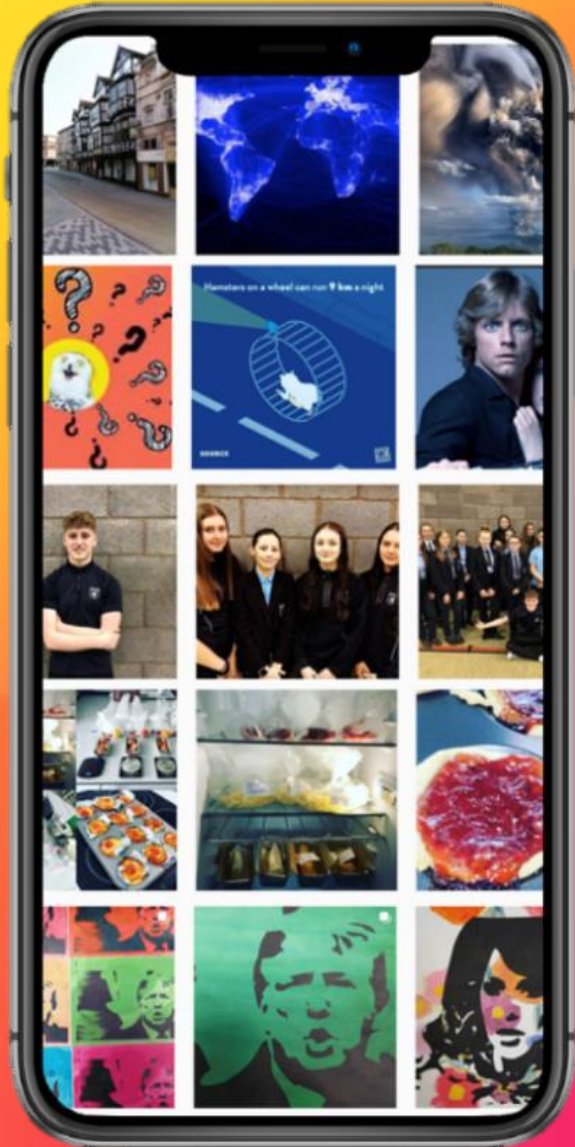

@CHARLTONSCHOOLGEO

@CHARLTONSCHOOLEXPRESSIVEARTS

@CHARLTONSCHOOLMEDIA

@CHARLTONSCHOOLPE

@CHARLTONSCHOOLTECH

@CHARLTONSCHOOLART

@CHARLTONSCHOOLRE

Litter Notice

Please dispose of all of your rubbish in the many bins provided around the school.

Plastic bottles can be recycled in the canteen or be put in the recycling bin in nurture.

Let's keep our school tidy!





**Please remember to return your
books to the school library**

**THE LIBRARY IS CLOSED DAILY 1:10-1:40
No students may access the library at this time.**

**The library is open after school until 3:45 for
doing homework, reading and exchanging books.**