

Student Bulletin



Calendar Events

MONDAY	TUESDAY	WEDNESDAY	THURSDAY	FRIDAY
<u>Week 2</u> Year 10 Taster Morning at Telford College	Personal Development Lesson 4	Dance Fest at The Place, Oakengates	School Leaver Prom - 2:00pm - 5:00pm	Year 10 Shrewsbury College Taster Day Year 7 Geography Fieldwork

PE Fixtures

DATE	SPORT	RETURN	LOCATION
27.06.22	Goalzone	16:30	AWAY

Announcements

YOU MUST NOT USE SCIENCE OR TECHNOLOGY STAIRS AFTER BREAK OR LUNCH. Please only use the middle stairs as instructed

Please do not sit on the stairs near the library during break and lunch

Good luck year 10 for all of your Mock exams this week!

Week Commencing: 27/06/22

- **June**
- **Full Month**
- **LGBTQ+ PRIDE MONTH**
- Commemorates the anniversary of the June 28, 1969 Stonewall riot in New York City, the incident that initiated the modern gay rights movement in the United States.
- **Social Media Day 30th June**
- Social Media Day has been taking place since the 30th of June in 2010. It was created by Mashable as a way of recognizing the impact that social media has had on communications around the world, as well as bringing people together to celebrate. Social media is used by most people on a daily basis. It enables us to communicate with our friends and family in a quick and convenient way.

Reminders

Assembly Rota

27th June	Monday	Year 9	Face to Face
28th	Tuesday	Year 8	
29th	Wednesday	Year 7	
30th	Thursday	Year 11	
1st July	Friday	Year 10	

Please be mindful when walking through the corridors during exams

A circular arrangement of colorful pencils pointing towards the center, with the text "Timetable Week 2" overlaid in a white, cursive font. The pencils are in various colors including pink, purple, blue, green, and yellow. The background is a soft, glowing white light in the center, fading into a pinkish-purple hue towards the edges.

Timetable Week 2

Our British Values

Democracy

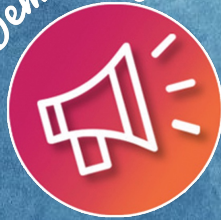

Rule of Law

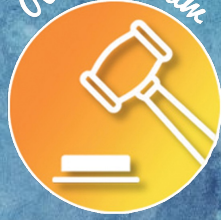

Mutual Respect



Individual Liberty



Tolerance



Democracy

Democracy can be seen as a state of society characterised by equality of rights and privileges. It can also refer to our nation's electoral systems.

Rule of Law

It is expected that while different people may hold different views about what is 'right' and 'wrong', all people living in England are subject to its law.

Mutual Respect

The proper regard for an individual's dignity, which is reciprocated.

Individual Liberty

Individual liberty suggests the free exercise of rights generally seen as outside Government control.

Tolerance

A fair, objective, and permissive attitude to those whose faith, religion and beliefs may differ from one's own.

RESPECT

RESILIENCE

RESPONSIBILITY



NEW Exam Break and Lunch Timetable

Break

1. 9:55 - 10:10 Year 8 and Year 9
2. 10:55 – 11:10 Year 7 and Year 10

Lunch

1. 12:10 – 12:40 Year 8 and Year 10
2. 13:10 – 13:40 Year 7 and Year 9



CONGRATULATIONS!

SCIENCE

STUDENT OF THE WEEK

Year 7	Zaine Y
Year 8	Kavija W A
Year 9	Sophie V
Year 10	Abbie-Louise B

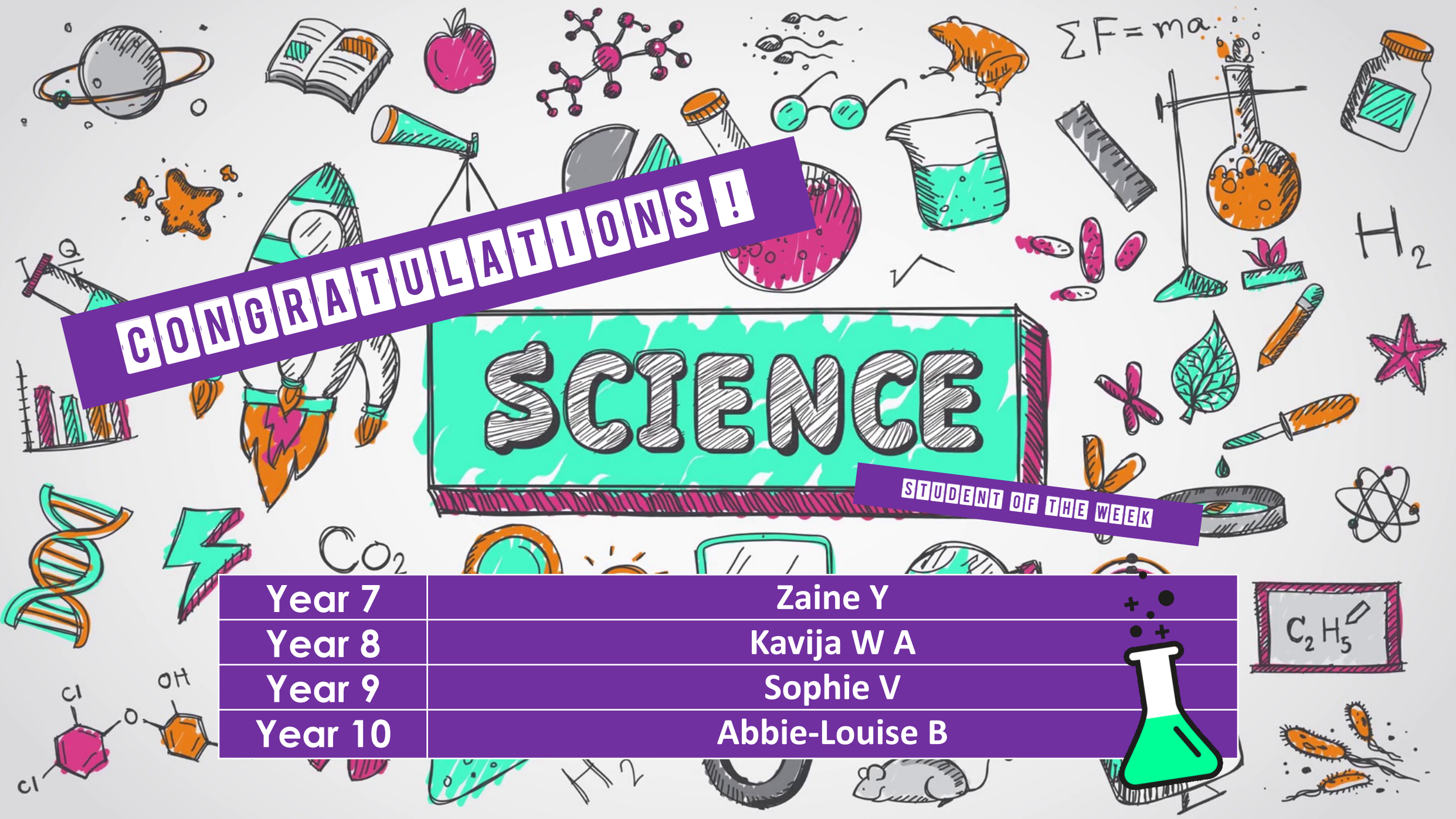

**Watch the the England Lionesses
play in the UEFA Women's Euro's!**



**Wednesday 6th July
@ Old Trafford
Manchester**

**Limited Spaces for £22 each
Collect a form from the PE Office**

England

VS

Austria



JUNE ACTIVITIES

HOUSE	POINTS
Hawthorn	23479
Willow	21857
Birch	20483
Sycamore	18331

House	Weekly Points	Position last week
Willow	94	3 rd
Sycamore	62	2 nd
Hawthorn	49	1 st
Birch	25	4 th



TOP HOUSE of the week:
WILLOW!



CUMULATIVE TUTOR POINTS SO FAR THIS TERM.

7.1	2197	8.1	2394	9.1	2104	10.1	1534	11.1	800
7.2	2821	8.2	2701	9.2	2074	10.2	3338	11.2	534
7.3	3908	8.3	2095	9.3	2196	10.3	2574	11.3	1020
7.4	2901	8.4	2125	9.4	2096	10.4	1792	11.4	1025
7.5	1800	8.5	2120	9.5	1587	10.5	1534	11.5	1490
7.6	3001	8.6	3183	9.6	1952	10.6	3338	11.6	881
7.7	3284	8.7	2420	9.7	2110	10.7	2574	11.7	1965
7.8	3232	8.8	2375	9.8	2076	10.8	1792	11.8	1686

House Activities

WE ARE PROUD

We want students to create the following for
Charlton's LGBTQ+ community-
Proud Posters, Leaflets, Banners.

To create a Logos for this group using the
following 'WE ARE PROUD'.

Please take all creations to Mrs Davies or Mrs
Savage Maths or Science for Judging.





House activities



Continuing this term, the theme is going to be 'The Commonwealth Games' which begin on Thursday 28th July, 2022 until Monday 8th August, 2022.

The following tasks for this include:

- Looking into the Commonwealth Countries and devising a poster relating to this- [Geography task](#)
- Create a Power point on the [History](#) of the Commonwealth. When did it first start and where? Which countries were involved at the start?
- Look at the Sports which take place in the Commonwealth games. Create a Power point or Poster linked to this [Physical Education task](#).
- Look at the Mascot for the games this year and create one out of a media of your choice- clay, material, papier mache, on a cake, on a stone , piece of wood or a coloured drawing of Perry- [Technology task](#)
- Design a mascot for the 2026 Mascot games - [Art Task](#)
- Create your own Commonwealth Flag that you could display during the games- [Art task](#)
- Devise a piece of music that could be utilised at the opening ceremony for the Games - [Music task](#).
- Put yourself in the shoes of an athlete and write a descriptive piece about how you are feeling, emotions, about your training etc- [English Task](#)
- Write a poem about the Commonwealth Games- [English Task](#).
- The effects of sport on the Human Body - [Biology task](#).

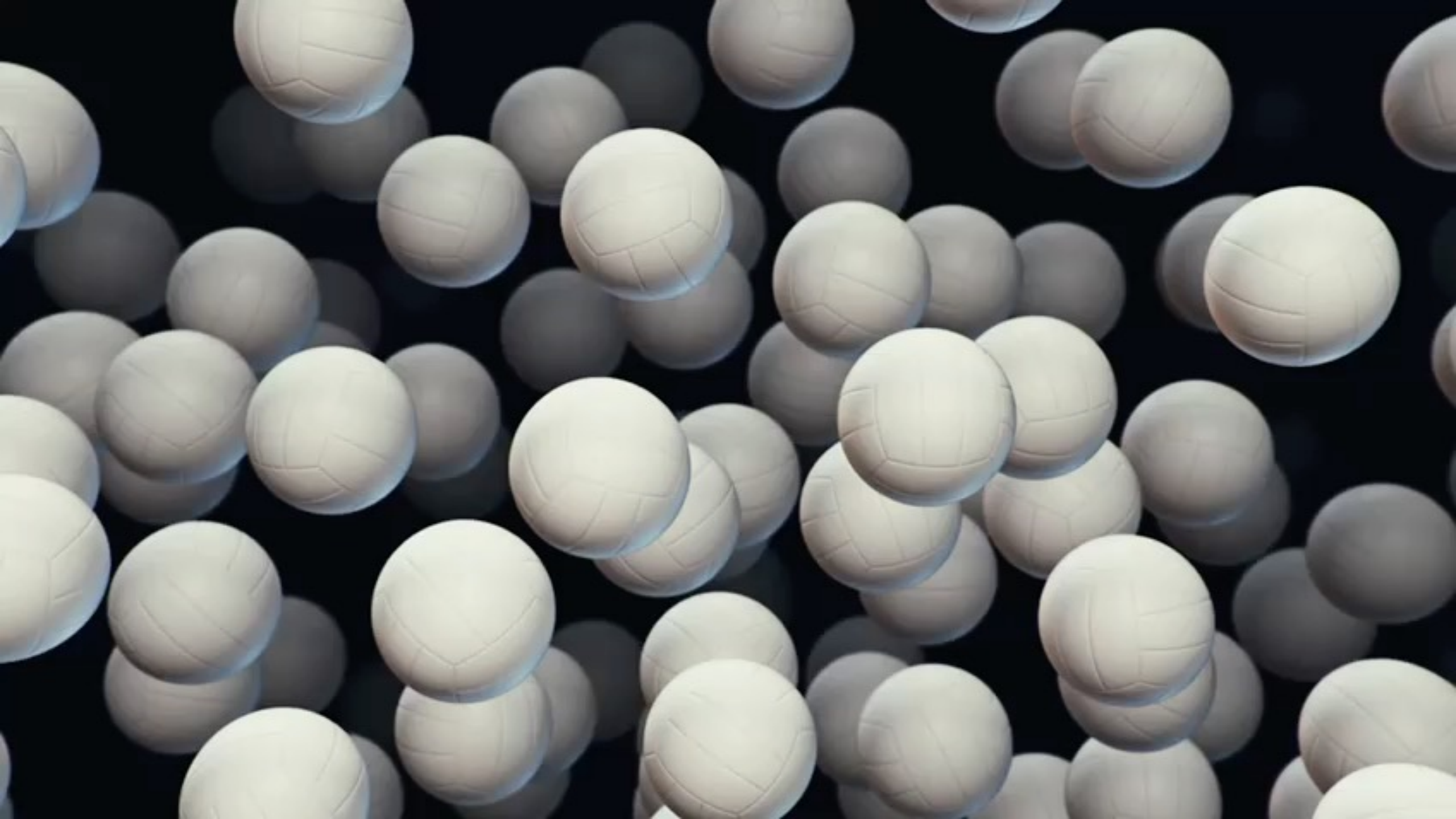



EXTRA-CURRICULAR ACTIVITIES SECTION



Multi-Fun CLUB

Monday afterschool in DR1 (both weeks)

3-4 pm

- Movies
- Board games
- Riddles
- Joke of the week
- Colouring /Drawing
- CRAZY DAY- dress up

PLUS summer activities!

Amelia G (Y7) runs the club ☺



Diversity Club



MA6 Every
Wednesday after
school!

All are welcome.

Strategy Games Club!



Trading Card
Games



Tuesdays, 15:00-16:00, in AR2

(Tuesday's Card Club and Thursday's Chess Club have been combined)

Chess, Uno, Playing Cards, and some TCGs available but feel free to bring your own.



Wednesdays after School in
MFL5

The background is an abstract, textured painting with vibrant colors including blue, red, yellow, and purple. A large, solid pink rectangular box is centered on the page, containing the text.

Apologies, there will be no Year 8
Art Club this week.

It will be back on the 6th July



Guitar club
Tuesday 3-4pm
Anyone can join!



**WILL NOT BE ON FOR THE NEXT TWO WEEKS DUE TO EMILY R
STUDYING FOR HER UPCOMING EXAMS.**

UKULELE CLUB
WILL BE ON
THURSDAY
AFTER SCHOOL 3-
4PM





GCSE MUSIC

(WEDNESDAY ' S – INVITE ONLY)

REMINDER
PRACTICE ROOMS ARE ONLY OPEN ON
THE NIGHT ' S WE HAVE CLUBS.



ROCK SCHOOL

(FRIDAY ' S)

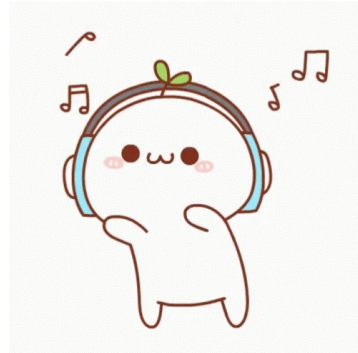



CHOIR EVERY FRIDAY DURING
FORM TIME
IN MU1
EVERYONE IS WELCOME!



There will be no Debate Club for the
rest of the school term



Expressive Arts Extra- Curricular Activities Summer Term 1 2022

	ART	DRAMA	DANCE	MUSIC
MON			<p><u>Dance Company and "Show team"</u> Entry by audition. Open to all. If you have an interest in dance, come along and audition. You may have the chance to take part in competitions and shows. Alternating weeks (TBC) Time: 3:00-4:00 Location: Main hall Teacher: A Crampsie/J Wellings</p>	
TUES				<p><u>Guitar Club & Rock School JR</u> If you are in KS3 and have ever wanted to learn the guitar and form part of a Rock Band here's your chance. Come along to MU1 after school on a Tuesday – not to be missed! Time: 3.00-4.00 Location: MU1 Teacher: B Wheat/Arts leader</p>
WED	<p><u>After School</u> GCSE Support Open to Year 10 Art students only to catch up on coursework Time 3:00-4:00 Location: AR1 Teacher: E Mellor</p> <p><u>KS3 Art and Media Club</u> Open to KS3 students This month's focus is drawing and printwork. Very Limited places available speak to Miss Mellor if interested. Time: 3:00-4:00 Location: AR2 Teacher: H McGilvery.</p>	<p><u>KS3 Drama Club</u> Open to KS3 students who are interested in learning more about the aspects of theatre. Focusing on building key drama skills such as, characterisation, improvisation whilst also developing confidence and the ability to work with others. Time: 3:00-4:00 Location: Drama Studio Teacher: S O'Hanlon</p>		<p><u>Charlton Choir</u> All years welcome! Just bring your voice, a face mask and a smile to the Main hall at 8.40a.m! Time: 8.30a.m. – 9.00a.m. Location: MU1 Teacher: B Wheat</p> <p><u>After School</u> GCSE Music Support Open to KS4 Music students only who have opted to take GCSE Music as an additional subject. Time: 3:00-4:00 Location: MU2 Teacher: B Wheat</p>
THURS			<p><u>KS3 Dance Crew</u> A new Charlton Dance Crew for KS3 students interested in Street Dance. Attendance by invite only. Time 3:00-4:00 Location: Main Hall Teacher: A Crampsie/J Wellings</p>	<p><u>Ukulele Club</u> Come along to develop your Ukulele skills and perform as part of a group! Meet new friends and likeminded musicians and learn to play all the classics. Time: 3:00-4:00 Location: MU1 Teacher: B Wheat</p>
FRI				<p><u>Rock School</u> Bring you guitar, drumsticks or voice and be part of a rock band. Welcome to all levels and abilities. Time: 3:00-4:00 Location: MU1/Practice Rooms Teacher: D Wooley/ B Wheat</p>



	SPORTS HALL / FITNESS SUITE	FIELD / COURTS
MONDAY	<p><u>After School</u> Basketball Year 8 and 9 Boys and Girls Mr Simms</p> <p>Football Year 9,10 & 11 Boys @GOALZONE Mr Thomas / Mr Jones</p>	<p><u>After School</u> Rounders All Years Boys and Girls Mrs Perrott / Ms Byrne</p> <p>Girls Football All years Ms Byrne YEARS 7 Boys Football Mr Lawton</p>
TUESDAY	Staff meetings night	Staff meetings night
WEDNESDAY	<p><u>After School</u> Basketball Year 7 Boys and Girls Mr Simms</p>	<p><u>After School</u> Rounders All Years Miss Johnson / Ms Byrne Cricket 9 and 10 Boys and Girls Athletics All Years Boys and Girls Mr Thomas / Mr Lawton</p>
THURSDAY	<p><u>After School</u> Basketball Year 10&11 Boys and Girls Mr Simms Staff Fitness Miss Johnson Sportability Club / Activities Mr Thomas</p>	<p><u>After School</u> Rugby Year 7 & 8 Boys and Girls Mr Lawton</p>
FRIDAY	<p><u>After School</u> Fitness All Years Boys and Girls (Fitness Room / Outside) Mr Thomas</p>	<p><u>After School</u> Cricket Year 7 & 8 Boys and Girls Mr Jones</p>



AFTER SCHOOL PE CLUBS PROGRAMME

TUESDAY 3RD MAY 3-4PM

3PM-4PM

@charltonschoolpe



Dungeons and Dragons Club

Friday in the Library 3-3:45pm

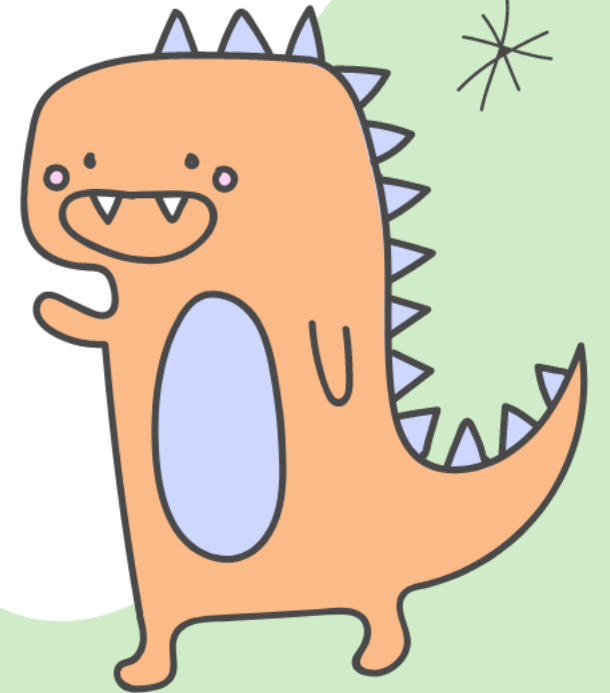
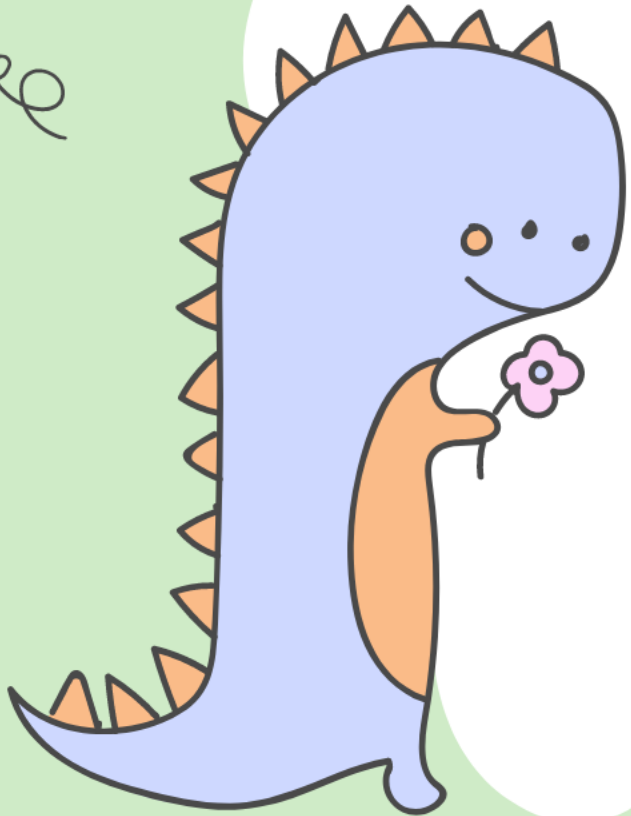

Homework

Club

**Homework Club for Y7, Y8 and Y9
Tuesdays in NU4.
This will be from 3 to 4pm.**





PEER MENTOR MEETING

Week 1 Monday Break Time in the Library

Week 2 Tuesday Break Time in the Library



LET'S GET
CRAFTY

CREATIVE CRAFT CLUB

LET'S GET
CRAFTY

Monday Week 1 at 3-4pm in TC4

We will be making a range of items over the first term using a range of materials and media. There are no costs involved and is open to all years and staff members who wish to create some 'crafty' bit and pieces.

Places are limited so please sign up with Mrs Turner

Remember your correct Uniform & Equipment

■ Essential equipment

- 2xpens
- 1xPencil
- Red pen for Close The Gap work
- Ruler
- Scientific Calculator



This is the calculator that we sell at school for £9.

Full Policy can be found at www.charlton.uk.com

Shirts, Ties & Blazers

Uniform Guide 2019/20

Hoodies or Zip up Jackets should not be worn instead of School blazers.

This section shows two correct blazer options with green checkmarks and one incorrect hoodie option with a red X. A central image shows a striped tie and a dark blazer.

Skirt Length: Knee length pleated skirts only

Trousers: Boys & Girls

No skinny or tight trousers, Straight leg only

This section shows a correct knee-length pleated skirt with a green checkmark and two incorrect trouser styles (skinny and tight) with red X's.

Proper black shoes. No Trainers, either leather or canvas

Footwear: Boys & Girls

CHARLTON EXPECTS

This section shows a grid of shoe options. Correct shoes (black leather or canvas) are marked with green checkmarks, while incorrect shoes (trainers, canvas shoes, etc.) are marked with red X's. A logo at the bottom left reads 'CHARLTON EXPECTS'.



Team Blue needs you!

Help us support Telford food banks
by bringing in food donations!
Bring in items to LSR to receive a house
point as a thankyou for your kindness.



Breakfast Service

Breakfast service from 8:00 am.

Only students wishing to buy food from the canteen can access the school at this time and should do so through the main reception.



Coats are not to be worn in Classrooms. Hang them on the back of your chairs or use the coat pegs if available.



YOU MUST NOT USE SCIENCE
OR TECHNOLOGY STAIRS
AFTER BREAK OR LUNCH.
Please only use the middle stairs



FOLLOW OUR INSTAGRAM ACCOUNTS TO SEE THE WONDERFUL WORK
CREATED BY THE TALENTED STUDENTS HERE AT CHARLTON!

Follow



@CHARLTONSCHOOLGEO

@CHARLTONSCHOOLEXPRESSIVEARTS

@CHARLTONSCHOOLMEDIA

@CHARLTONSCHOOLPE

@CHARLTONSCHOOLTECH

@CHARLTONSCHOOLART

@CHARLTONSCHOOLRE

Litter Notice

Please dispose of all of your rubbish in the many bins provided around the school.

Plastic bottles can be recycled in the canteen or be put in the recycling bin in nurture.

Let's keep our school tidy!



DON'T BE



Please remember to return your books to the school library

THE LIBRARY IS CLOSED DAILY 1:10-1:40
No students may access the library at this time.

The library is open after school until 3:45 for doing homework, reading and exchanging books.