

# Student Bulletin

## Calendar Events

MONDAY	TUESDAY	WEDNESDAY	THURSDAY	FRIDAY
<u>Week 1</u> Year 6 Transition Day	Personal Development Lesson 6 Year 6 Transition Day	Flexus Dance Workshop UEFA Women's Euros Trip		

## PE Fixtures

DATE	SPORT	RETURN	LOCATION
27.06.22	Goalzone	16:30	AWAY

## Announcements

YOU MUST NOT USE SCIENCE OR TECHNOLOGY STAIRS AFTER BREAK OR LUNCH. Please only use the middle stairs as instructed

Please do not sit on the stairs near the library during break and lunch

Good luck year 10 for all of your mocks this week!

## Week Commencing: 04/07/22

- July 4
- **INDEPENDENCE DAY**
- Anniversary of the United States Declaration of Independence in 1776.
- July 9
- **EID AL-ADHA • Islamic**
- Commemoration of Ibrahim's willingness to sacrifice his son in obedience of a command from God. Marks the end of the annual Hajj (pilgrimage to Mecca).une

## Reminders

Please be mindful when walking through the corridors during exams

### Assembly Rota

4th July	Monday	Year 6 Assembly	
5th	Tuesday		
6th	Wednesday	Form Rep Meeting	
7th	Thursday		
8th	Friday	Full School Handover Assembly	

A circular arrangement of colorful pencils pointing towards the center, with the text "Timetable week 1" overlaid in a white, cursive font. The pencils are in various colors including pink, purple, blue, green, and yellow. The background is a soft, light-colored gradient.

# Timetable week 1

# Our British Values

Democracy



Rule of Law



Mutual Respect



Individual Liberty



Tolerance



Democracy

Democracy can be seen as a state of society characterised by equality of rights and privileges. It can also refer to our nation's electoral systems.

Rule of Law

It is expected that while different people may hold different views about what is 'right' and 'wrong', all people living in England are subject to its law.

Mutual Respect

The proper regard for an individual's dignity, which is reciprocated.

Individual Liberty

Individual liberty suggests the free exercise of rights generally seen as outside Government control.

Tolerance

A fair, objective, and permissive attitude to those whose faith, religion and beliefs may differ from one's own.

RESPECT

RESILIENCE

RESPONSIBILITY





*Join Us in saying goodbye and good luck to our Year 11's!*

THEY HAD A WONDERFUL  
CELEBRATION AT THEIR  
PROM NIGHT!



# **NEW** Break and Lunch Timetable

## **Break**

1. 9:55 - 10:10 Year 8 and Year 9
2. 10:55 – 11:10 Year 7 and Year 10

## **Lunch**

1. 12:10 – 12:40 Year 8 and Year 10
2. 13:10 – 13:40 Year 7 and Year 9



**CONGRATULATIONS!**

# SCIENCE

**STUDENT OF THE WEEK**

Year 7	Jack L
Year 8	Cleo R
Year 9	Hannah F
Year 10	Jacob M





# JULY ACTIVITIES

HOUSE	POINTS
Hawthorn	24113
Willow	22490
Birch	21118
Sycamore	18802

House	Weekly Points	Position last week
Hawthorn	257	3 <sup>rd</sup>
Willow	233	1 <sup>st</sup>
Birch	196	4 <sup>th</sup>
Sycamore	157	2 <sup>nd</sup>



**TOP HOUSE of the week:**

**HAWTHORN!**



# CUMULATIVE TUTOR POINTS SO FAR THIS TERM.

7.1	2197	8.1	2394	9.1	2104	10.1	1534	11.1	800
7.2	2821	8.2	2701	9.2	2074	10.2	3338	11.2	534
7.3	3908	8.3	2095	9.3	2196	10.3	2574	11.3	1020
7.4	2901	8.4	2125	9.4	2096	10.4	1792	11.4	1025
7.5	1800	8.5	2120	9.5	1587	10.5	1534	11.5	1490
7.6	3001	8.6	3183	9.6	1952	10.6	3338	11.6	881
7.7	3284	8.7	2420	9.7	2110	10.7	2574	11.7	1965
7.8	3232	8.8	2375	9.8	2076	10.8	1792	11.8	1686



Continuing this term, the theme is going to be 'The Commonwealth Games' which begin on Thursday 28<sup>th</sup> July, 2022 until Monday 8<sup>th</sup> August, 2022.

*The following tasks for this include:*

### Geography Task:

- Looking into the Commonwealth Countries and devising a poster relating to this.

### History Task:

- Create a Power point on the of the Commonwealth. When did it first start and where? Which countries were involved at the start?

### Physical Education task.

- Look at the Sports which take place in the Commonwealth games, create a Power point or Poster linked to this.

### Technology task

- Look at the Mascot for the games this year and create one out of a media of your choice- clay, material, papier mâché, on a cake, on a stone, piece of wood or a coloured drawing of Perry-



Continuing this term, the theme is going to be 'The Commonwealth Games' which begin on Thursday 28<sup>th</sup> July, 2022 until Monday 8<sup>th</sup> August, 2022.

The following tasks for this include:

### Art Tasks:

- Design a mascot for the 2026 Mascot games
- Create your own Commonwealth Flag that you could display during the games

### Music task:

- Devise a piece of music that could be utilised at the opening ceremony for the Games

### English Task:

- Put yourself in the shoes of an athlete and write a descriptive piece about how you are feeling, emotions, about your training etc- Write a poem about the Commonwealth Games

### Biology Task:

- The effects of sport on the Human Body

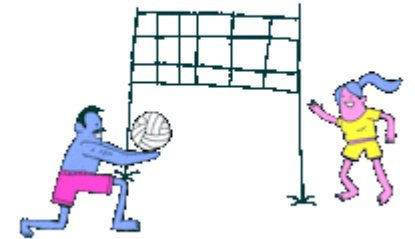

# POETRY COMPETITION



WRITE A POEM ON THE THEME:  
ONE WORLD FOR EVERYONE:  
BUILDING AN INCLUSIVE  
FUTURE FOR EVERYONE



# EXTRA-CURRICULAR ACTIVITIES SECTION



# MULTI-FUN

# CLUB

Monday afterschool in DR1 (both weeks)

3-4 pm

- Movies
- Board games
- Riddles
- Joke of the week
- Colouring /Drawing
- CRAZY DAY- dress up

*PLUS summer activities!*

Amelia G (Y7) runs the club ☺



# Diversity Club



**MA2 Every  
Wednesday  
after school!**

**All are  
welcome.**

# Diversity Ambassadors

A diversity ambassador's role is to listen, support, advise and challenge stereotypes whilst supporting the rights of those who identify as LGBTQ+ to be as comfortable as everyone else.

If you would like to become an ambassador for your year group, please submit a brief written summary explaining what would make you a good diversity ambassador, and how you think we could improve life for our LGBTQ+ students.



Please include your full name and year group on your application and submit to either maths Mrs Savage (MA-2) or science Mrs Savage (SC8/6) by Friday the 15<sup>th</sup> July

# Strategy Games Club!



Trading Card  
Games



**Tuesdays, 15:00-16:00, in AR2**

(Tuesday's Card Club and Thursday's Chess Club have been combined)

Chess, Uno, Playing Cards, and some TCGs available but feel free to bring your own.





Wednesdays after School in  
MFL5



**Guitar club**  
**Tuesday 3-4pm**  
**Anyone is welcome**  
**to come along!**



Ukulele Club will be  
on **Thursday**  
After school 3-4pm

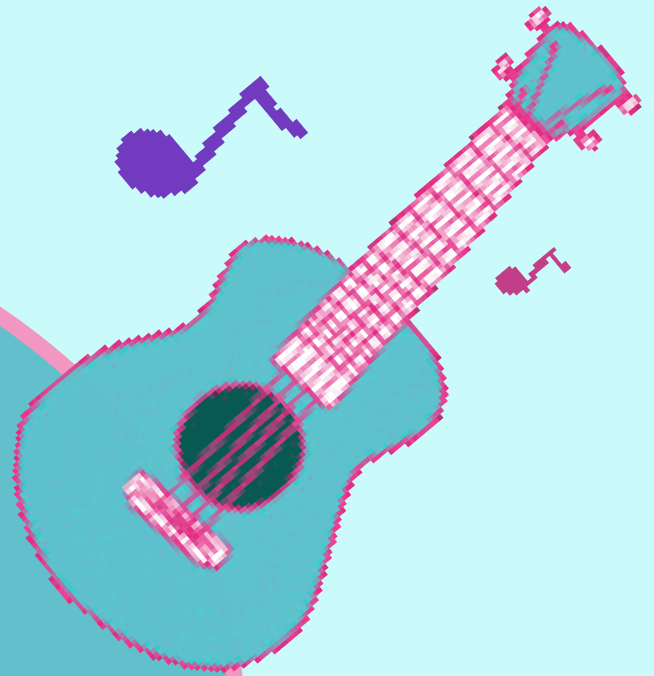
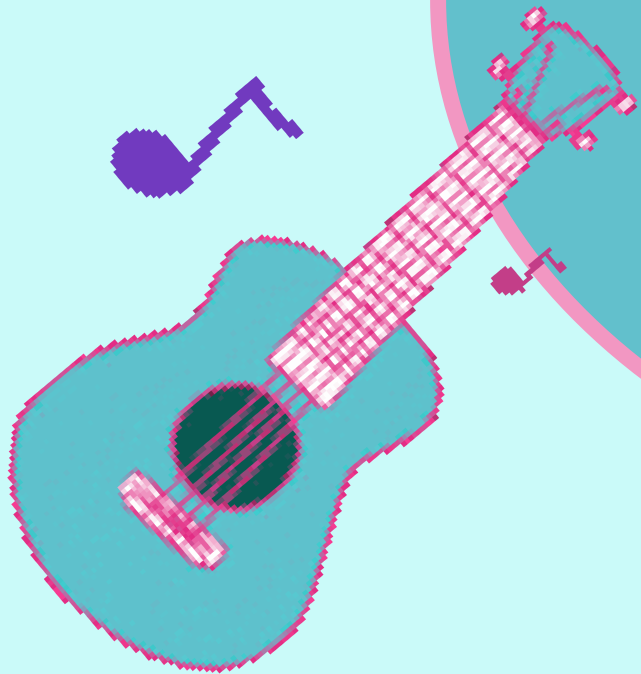



**Choir every Friday  
during Form Time  
in MUI  
Everyone is welcome!**



**There will be no Debate  
Club for the rest of the  
school term**



# Expressive Arts Extra- Curricular Activities Summer Term I 2022

	ART	DRAMA	DANCE	MUSIC
MON			<p><u>Dance Company and "Show team"</u>                      Entry by audition. Open to all. If you have an interest in dance, come along and audition. You may have the chance to take part in competitions and shows.                      Alternating weeks (TBC)                      Time: 3:00-4:00                      Location: Main hall                      Teacher: A Crampsie/J Wellings</p>	
TUES				<p><u>Guitar Club &amp; Rock School JR.</u>                      If you are in KS3 and have ever wanted to learn the guitar and form part of a Rock Band here's your chance. Come along to MU1 after school on a Tuesday – not to be missed!                      Time: 3.00-4.00                      Location: MU1 Teacher: B Wheat/Arts leader</p>
WED	<p><u>After School</u>                      GCSE Support                      Open to Year 10 Art students only to catch up on coursework                      Time 3:00-4:00 Location: AR1                      Teacher: E Mellor</p> <p><u>KS3 Art and Media Club</u>                      Open to KS3 students This month's focus is drawing and printwork.                      Very Limited places available speak to Miss Mellor if interested.                      Time: 3:00-4:00 Location: AR2 Teacher: H McGilvery.</p>	<p><u>KS3 Drama Club</u>                      Open to KS3 students who are interested in learning more about the aspects of theatre.                      Focusing on building key drama skills such as, characterisation, improvisation whilst also developing confidence and the ability to work with others.                      Time: 3:00-4:00                      Location: Drama Studio                      Teacher: S O'Hanlon</p>		<p><u>Charlton Choir</u>                      All years welcome! Just bring your voice, a face mask and a smile to the Main hall at 8.40a.m!                      Time: 8.30a.m. – 9.00a.m.                      Location: MU1 Teacher: B Wheat</p> <p><u>After School</u>                      GCSE Music Support                      Open to KS4 Music students only who have opted to take GCSE Music as an additional subject.                      Time: 3:00-4:00                      Location: MU2 Teacher: B Wheat</p>
THURS			<p><u>KS3 Dance Crew</u>                      A new Charlton Dance Crew for KS3 students interested in Street Dance. Attendance by invite only.                      Time 3:00-4:00                      Location: Main Hall Teacher: A Crampsie/J Wellings</p>	<p><u>Ukulele Club</u>                      Come along to develop your Ukulele skills and perform as part of a group! Meet new friends and likeminded musicians and learn to play all the classics.                      Time: 3:00-4:00 Location: MU1 Teacher: B Wheat</p>
FRI				<p><u>Rock School</u>                      Bring you guitar, drumsticks or voice and be part of a rock band. Welcome to all levels and abilities.                      Time: 3:00-4:00 Location: MU1/Practice Rooms                      Teacher: D Wooley/ B Wheat</p>



	SPORTS HALL / FITNESS SUITE	FIELD / COURTS
MONDAY	<p><u>After School</u>  <b>Basketball</b>                      Year 8 and 9                      Boys and Girls                      Mr Simms</p> <p><b>Football</b>                      Year 9,10 &amp; 11 Boys                      @GOALZONE                      Mr Thomas / Mr Jones</p>	<p><u>After School</u>  <b>Rounders</b>                      All Years                      Boys and Girls                      Mrs Perrott / Ms Byrne</p> <p><b>Girls Football</b>                      All years                      Ms Byrne                      YEARS 7 Boys <b>Football</b>                      Mr Lawton</p>
TUESDAY	Staff meetings night	Staff meetings night
WEDNESDAY	<p><u>After School</u>  <b>Basketball</b>                      Year 7 Boys and Girls                      Mr Simms</p>	<p><u>After School</u>  <b>Rounders</b>                      All Years                      Miss Johnson / Ms Byrne  <b>Cricket</b>                      9 and 10 Boys and Girls  <b>Athletics</b>                      All Years                      Boys and Girls                      Mr Thomas / Mr Lawton</p>
THURSDAY	<p><u>After School</u>  <b>Basketball</b>                      Year 10&amp;11 Boys and Girls                      Mr Simms  <b>Staff Fitness</b>                      Miss Johnson  <b>Sportability Club / Activities</b>                      Mr Thomas</p>	<p><u>After School</u>  <b>Rugby</b>                      Year 7 &amp; 8                      Boys and Girls                      Mr Lawton</p>
FRIDAY	<p><u>After School</u>  <b>Fitness</b>                      All Years Boys and Girls                      (Fitness Room / Outside)                      Mr Thomas</p>	<p><u>After School</u>  <b>Cricket</b>                      Year 7 &amp; 8 Boys and Girls                      Mr Jones</p>



## AFTER SCHOOL PE CLUBS PROGRAMME

**TUESDAY 3RD MAY 3-4PM**

**3PM-4PM**

@charltonschoolpe



# Dungeons and Dragons Club

Friday in the Library 3-3:45pm

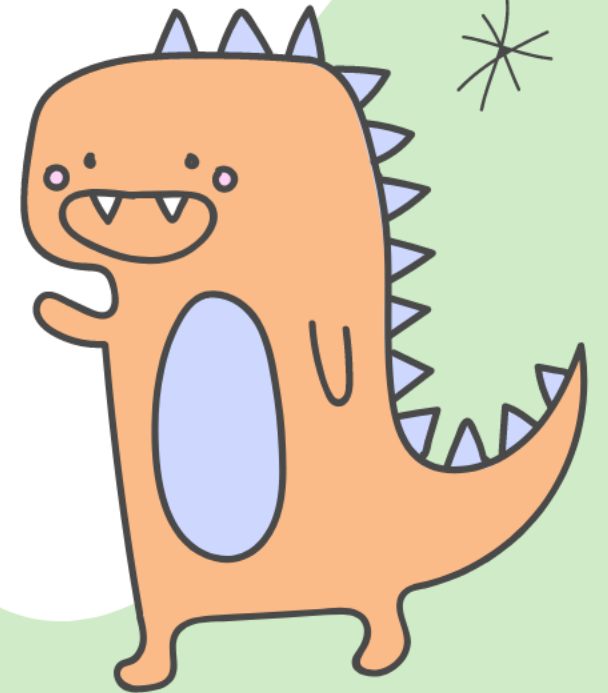
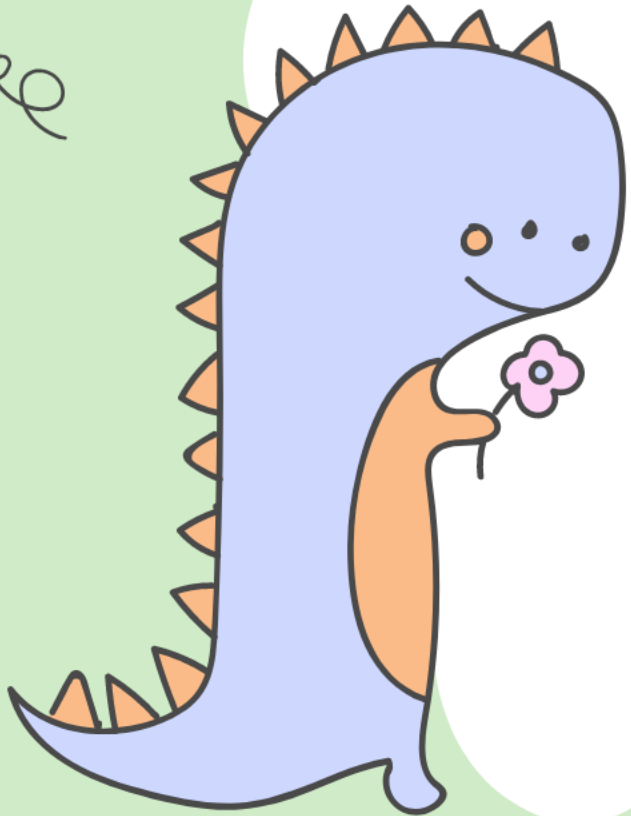



# Homework

***Club***

**Homework Club for Y7, Y8 and Y9  
Tuesdays in NU4.  
This will be from 3 to 4pm.**





# PEER MENTOR MEETING

**Week 1 Monday Break Time in the Library**

**Week 2 Tuesday Break Time in the Library**



LET'S GET  
CRAFTY

# CREATIVE CRAFT CLUB

LET'S GET  
CRAFTY

**Monday Week 1 at 3-4pm in TC4**

We will be making a range of items over the first term using a range of materials and media. There are no costs involved and is open to all years and staff members who wish to create some 'crafty' bit and pieces.

Places are limited so please sign up with Mrs Turner

# Remember your correct Uniform & Equipment

## ■ Essential equipment

- 2xpens
- 1xPencil
- Red pen for Close The Gap work
- Ruler
- Scientific Calculator



This is the calculator that we sell at school for £9.

Shirts, Ties & Blazers



Uniform Guide 2019/20

Hoodies or Zip up Jackets should not be worn instead of School blazers.

This section shows two correct blazer options with green checkmarks and one incorrect hoodie option with a red X. A central image shows a shirt and tie with a green checkmark.

Skirt Length: Knee length pleated skirts only

Trousers: Boys & Girls

No skinny or tight trousers, Straight leg only

This section shows a correct skirt with a green checkmark and two incorrect trouser styles (skinny and tight) with red Xs.

Proper black shoes. No Trainers, either leather or canvas

Footwear: Boys & Girls



CHARLTON EXPECTS

This section shows a grid of shoe options. Correct shoes (black leather or canvas) are marked with green checkmarks, while incorrect shoes (trainers, canvas, etc.) are marked with red Xs. A logo at the bottom left reads 'CHARLTON EXPECTS'.

# Team Blue needs you!

Help us support Telford food banks by bringing in food donations!  
Bring in items to LSR to receive a house point as a thankyou for your kindness.



# Breakfast Service

**Breakfast service from 8:00 am.**

**Only students wishing to buy food from the canteen can access the school at this time and should do so through the main reception.**



Coats are not to be worn in Classrooms.  
Hang them on the back of your chairs or  
use the coat pegs if available.



YOU MUST NOT USE SCIENCE  
OR TECHNOLOGY STAIRS  
AFTER BREAK OR LUNCH.  
Please only use the middle stairs





FOLLOW OUR INSTAGRAM ACCOUNTS TO SEE THE WONDERFUL WORK  
CREATED BY THE TALENTED STUDENTS HERE AT CHARLTON!

Follow



@CHARLTONSCHOOLGEO

@CHARLTONSCHOOLEXPRESSIVEARTS

@CHARLTONSCHOOLMEDIA

@CHARLTONSCHOOLPE

@CHARLTONSCHOOLTECH

@CHARLTONSCHOOLART

@CHARLTONSCHOOLRE

# Litter Notice

Please dispose of all of your rubbish in the many bins provided around the school.

Plastic bottles can be recycled in the canteen or be put in the recycling bin in nurture.

Let's keep our school tidy!





**Please remember to return your  
books to the school library**

**THE LIBRARY IS CLOSED DAILY 1:10-1:40  
No students may access the library at this time.**

**The library is open after school until 3:45 for  
doing homework, reading and exchanging books.**